WATCHTOWER

1 9 4 4

of that certain date at the Alpha Dance
of cramming for finals
HISTORY
cat se
BHHS
of those air raid drills
Dick Estep
of those Beverly Belles
Hi Joe!
of sending a date at Fat Franks
B
of our school

Hello Jane!
at moon
of "Lopin'" Lucas
To Dick
I've really
enjoyed
knowing
you see
you around
Strach.
'44
of "The Voice"
of the Helvetians
barn danc
of sunnin' at Roadside
of those mighty
of Ruth

Dear Dick-
Well Kid we've had lots
of super Times and lets
hope that we have
many more, see you
this summa-
Good luck in
what ever you do-
Chuck
Brand

To a Damn
good Pitro I
guess you all
alike & you a

To Dick
a regular feller
and a guy whom
I have enjoyed knowing
Lots of Luck.
Rem

Bob Alexander
Dick
Am I close

To Dick - Fellow Knight
and good guy - in memory
of the almost inter-
minable years at
Beverly - Jim Garst

Lots of luck
with your "tomt"
Bob Bauer

to the best
base-ball player
on the J.V. Jim Hurry

Best of luck
always. You
deserve it.
Natacha

To Dick,
a swell guy
loads of luck
Joyce Hubbard

I wish you would
derive as much time to
the homeo as you do to
the baseball. If so, Glenn
Miller himself would be
threatened! Dick

Lear Dick,
I wish all the
luck in the world
to one half of a swell
couple.
Love,
Bonnie Cox

To a guy I wish
I'd known better
love
Marie

Best of luck to a swell ballplayer
Richie! Herb-Flam a swell guy
Lloyd.

To Dick, a fine trombonist, baseball player, and all around fellow. Good Luck. Alden Verity

Lots of luck & happiness to a swell friend
Nancy Ames

Best of luck to you always
Mary

To a damn good guy
Rick Brauer

Dick — a swell guy, and we of fun. Good luck
Ann Burr

To a good guy and a swell bitter in the pinches
Mike Allen

Dear Dick, Best of luck to some one I didn't know very long, but wish I knew better Jimmy

To George
Lots of luck to a terrific student in Problems
Don Newmark

George, good luck and success in the short time you remain at Beverly. See you.
"Bo"

Dick, Why were you a Nitro. Dk well, you're still a swell guy. Luck. George

To Dick — a really swell guy. No kidding!
Joyce K.

BEVERLY HILLS HIGH SCHOOL

1 9 4 4

To Dick, the very best of my best friends, and a pal I hope never to lose touch with. If I ever 'blow up' at you, read this, and forgive & forget your Pal
Bob Harrigan

To Judo George a horsehider without an equal
Dick Robbins

VATCH

To Ritchie
one really swell
guy, I wish I could
have known you better
Jo Barnett
TO GEORGE
A GREAT GUY
GOOD LUCK AND BEST
WISHES

TOWER

ESTHER ENGSTROM

SHIRLEY SMITH

Theme

● What is it that you will remember about Beverly, Joe and Jane Norman? Is it the high tower which crowns the cream-colored buildings, or is it the thrill you get from watching the Norman victory flag climb cloudward under the Stars and Stripes? Is it cheering until you are hoarse at football games or the times when you suddenly realize how lucky we are to have that swim-gym?

Will you remember the classes, teachers, and tests, and will you recall the crowded halls between periods? Will the cafeteria and bread line, the "Highlights" and nomination assemblies, morning bulletins and the 3:10 passing bell stay in your memory?

Will you ever forget the Alma Mater and the fight songs, the school dances and your best friends, and the first day you saw the school that you were to belong to for the next four years?

Yes, you'll remember the buildings, teachers, and campus, but you will receive a far richer heritage from Beverly High. It is the invaluable memory of the Norman spirit—that feeling which linked you to every student in school—which will make you glad to look back and say proudly:

"When I graduated from Beverly, not only did I take with me the memories that will be valuable forever, but a part of me will always remain with all I ever knew at Normandy."

ESTHER ENGSTROM
SHIRLEY SMITH

Hello –
We missed
you in Spanish this
year – but you could
smart to get out.
Thora Bache

So "Lucker" a real pal hope I see you in the navy soon. John Austin

To a real pal — a lot of fun and an all around swell guy! Lots of Luck! Marc Robert

Best wishes for the future to (silent) sick. Jim Edwards.

Best o'luck to Dick "Nakajima" estep "Clutch bitter" supreme — Jere Witter (Quadt's Per. I)

To one of the swellest fellows I have ever known. Lots of luck for the future Myron Harney

To Dark — A real guy with a swell personality. Loads of Luck Also Tommy

To a super guy Best of luck Jim Powers

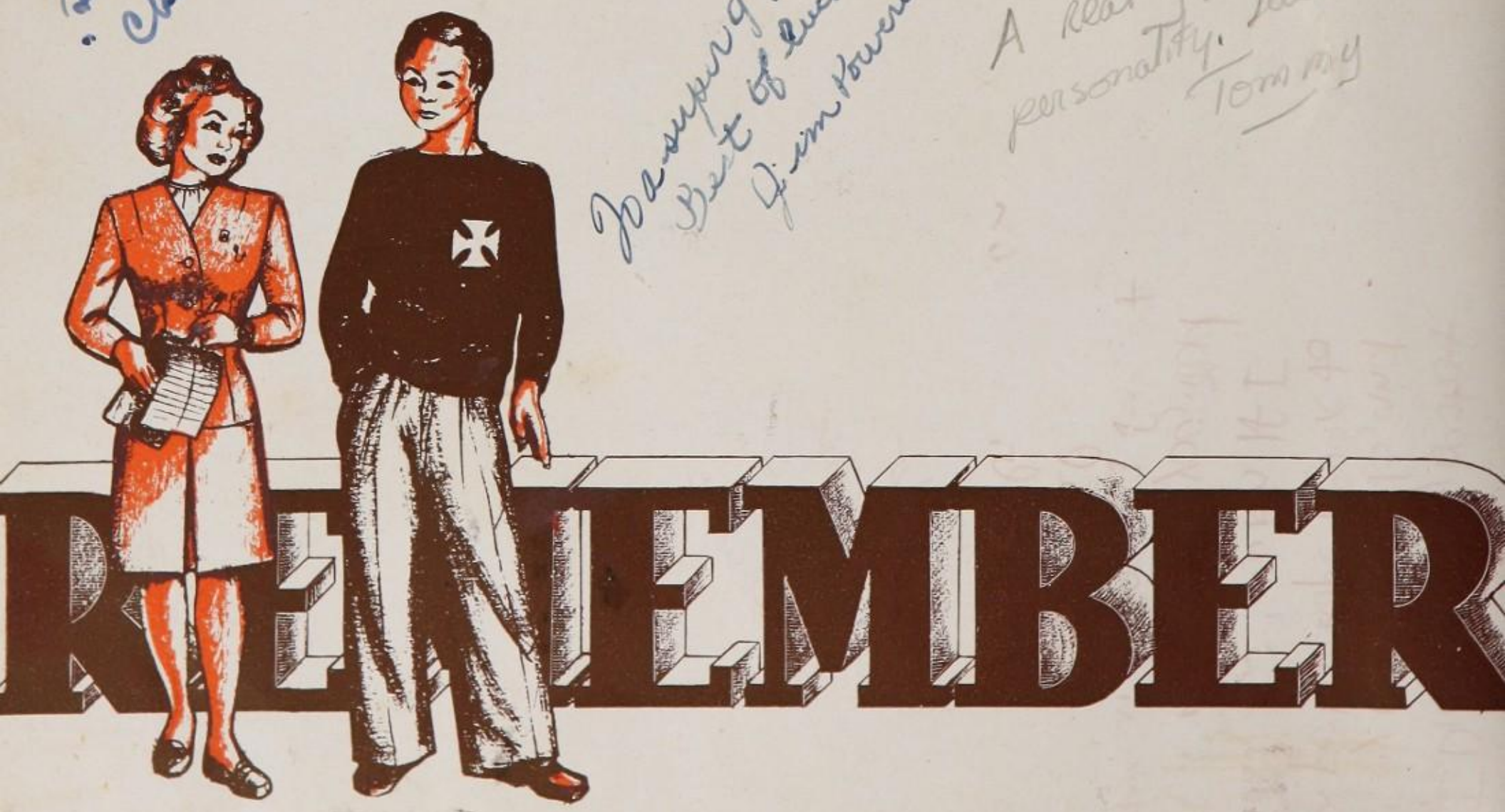

the leaders

Board of Education

MR. MITCHELL

MR. HUMMEL

MR. BOWHAY

● Because of the many efforts made by the Board of Education to make Beverly High a school of which to be proud, the students owe each member of this board a vote of thanks. Since the war the direction of education has naturally been a much more difficult job, but in spite of this, Beverly has maintained its high standards and ideals.

The prime interest of the Board of Education is to see that the scholarship and the achievements of the students remain high, and to help us all do our best, the finest teachers are employed for our benefit. Since the labor shortages and war needs have become so acute, it has been a difficult task to keep the faculty at Beverly up to its usual excellence, but the Board of Education has been noticeably successful in the employment of the many new teachers whom we have on our faculty.

New this year is a course in airplane engines, and through the efforts of the Board of Education, equipment for the shops has been secured from the material; such as, parts, starters, and motors rejected by the Armed Forces. Another accomplishment was the meeting of the Board with leading citizens of Beverly Hills and neighboring districts to perpetuate the American ideals and traditions. In cooperation with the Navy, the V-12 program was sponsored again this year, along with several bond drives and war agency drives.

The members of the Board of Education are Mrs. Josephine H. Fitger, president; Mr. R. M. Dulin, secretary; Mrs. Dorothy C. Fess, Mr. Wiley N. Caldwell, and Mr. Howard W. Reynolds.

Administration

● The closing of the school year brings with it many memories which only yesterday were living realities to the students of Beverly Hills High School. It is now that you seniors are able to evaluate your experiences of the past four years in the light of the demands which will be made of you as well as the opportunities which will be yours. I am sure that each of you is finding that the activities in which you took part, the friendships you made, and the studies that you have completed will not only remain in your thoughts, but will also serve as guides for your future. To those of you who are graduating we extend our congratulations for your many accomplishments of the past four years and extend to you our sincere best wishes for your future success.

It is not enough to mention only the present graduates, for it is the responsibility of the students who will be here at Beverly during the coming years to carry on the traditions and ideals of your Alma Mater. At times this may be no small task. But it should be remembered that the worthwhile things of life very frequently come about by struggle and diligence to duties and responsibilities. Therefore it is for the present and future students of our school to continue to carry at a high level our standards of achievement.

R. G. MITCHELL

Faculty

DOROTHY ABBITT
Commercial

HARRY M. ALTER
Assistant Principal
Mathematics

CAROLINE BENNETT
Art

MARGARET BISH
Art, Department Head

HELEN-LOUISE ALDRICH
Mathematics

C. HAROLD BACON
Physical Education

JOSEPH BIERKE
Social Studies

WENDELL BLACK
English, Departmen
Head

CHARLES W. BROWN
Physical Education
Department Head

GLEN M. CASE
Music
Acting Department Head

WILLIAM C. CURLEY
Industrial Arts

WILLIAM E. DAYWALT
Art, Mathematics

ALTHEA CARAVACCI
Language

DAVID COOKE
English

MARION DARLINGTON
English

LOUISE DUNN
Language

NORMAN FJELDSTED
Science

LOWELL C. FROST
Science
Department Head

MAX GLASS
Physical Education

ANDREW GOOD
Industrial Arts
Acting Department Head

FRANCES FOSTER
Language

IRVING M. GLASBAND
Physical Education

JESSE GOOCH
Science

FRANCES GRIFFIN
Language
Department Head

Rich
To the kid who'll replace Lasey. He's wishing everything that good. Earle Zoli

Dear Dick
I'm going to mis
you next term. I
really enjoyed
knowing you. Best
of luck you're on
in a million.
Love
Barbara

MARY HARRIS
Language

CHARLES C. HERBST
Science

RUBY HOPKINS
Business Secretary

RICHARD JACKSON
Industrial Arts

MARY GUTHRIE
Social Studies

EVELYN HEMMAN
Commercial

MARY HERRON
Physical Education

MARY HURLBUT
Language

EDITH KNOLES
Language

ISABELLE LINDSAY
Assistant Librarian

CATHERINE McDONALD
English

BARBARA McKELLA
Assistant Secretar

ALBERT KLEIN
Physical Education

BENJAMIN LASKY
Music

JANE McCLURE
Home Economics
Department Head

KATHERINE McFARLAND
English

LORNA MILLER
English

WILLIAM MORRISON
Science

ALIDA PARKER
English

ROMAINE PAULEY
English

GERTRUDE MAYOTTE
Secretary to the Principal

K. C. MITCHELL
Dean of Boys, Mathematics
Physical Education

JOHN MOSHER
Industrial Arts

JANET PATEY
Physical Education
Acting Department Head

Faculty

Faculty

CORINNE PYLE
Home Economics

MILFRED SCHAFER
Mathematics

VICTOR SEINE
Language

MARTHA STAVELY
Social Studies

WILLIAM C. QUANDT
Social Studies
Department Head

ERNA SCHWERIN
Science

MARGARET SMITH
Nurse

LEONARD STEIMLE
Mathematics, Scien

CORA STEPHENSON
English, Language,
Social Studies

MARJORIE STURGES
Physical Education

LENNOX TIERNEY
Art

HARRIET LOUISE TOUTON
English

ADRIENNE STEHULA
Guidance Office Secretary

ALBERTA SWALLOW
Commercial
Department Head

ETHEL TOBIN
Physical Education

DOROTHY VAN NES
Mathematics

HAZEL VAUGHAN
Librarian

RUTH WHEELER
English

ANN WINNETT
Registrar

ELEANOR WELCH
Social Studies

JAMES WILLIAMS
Science

Camera Shy Faculty

JANE AUSMAN
Assistant Secretary

ALMA BRODERICK
Library Clerk

ALICIA DOMINQUEZ
Language

FRANCES HURD
Mathematics

CATHRYN JOHNSON
Attendance Secretary

LEAH MOORE
Acting Dean of Girls
Music

GRACE RATHWELL
Mathematics
Acting Department Head

MADELEINE SEVENANS
Corrective Speech

Dear Dick
I take back what I
said last year
Lots of luck always
Love,
Charlotte

Winter Cabinet

Cheap! To the cheapest, absolutely cheapest in the School. Best of luck. Its a [illegible] Knight to [illegible] Dean Heyl

MAL KLEIN
Yell leader

GEORGENE RITTER
Vice-president

JOYCE WIARD
Records

DAVID HEYLER
Finance

LADD VINCENT
Safety

LINCOLN SHERANIAN
Boys' league pres.

SUZANNE AYERS
Girls' league pres.

RUTH DELONGE
Publicity

MIKE SIMMONS
Highlights

CARL GEBHART

● Beverly's student body, during Winter '43-'44, was called upon to make more sacrifices than ever before demanded of any other group. Bond programs, the Red Cross, the War Chest, and many other functions benefitted greatly through the unselfish and cooperative support given by the Norman student body.

While meeting these quotas, Normandy found time to improve its school spirit tremendously. Not only did this increase in spirit and sportsmanship help our athletic representatives, but it also served to increase the student pride in our school.

This was the major accomplishment made at Beverly during the semester, but it was not the only one. Also notable and encouraging was the interest taken by the Freshmen in student affairs. To enable incoming students to become better acquainted with our school, a Freshman booklet was published through the efforts of the Student Council and the journalism department.

The opportunities, the friendships, the traditions, and the faculty at Beverly High are too often taken for granted. We students, for the most part, fail to appreciate these factors until graduation draws near. The four pleasant years I have been at Beverly went all too fast. As I prepare to leave Normandy, however, I can truthfully say that the happiest days of my life were spent on this campus. I will never forget, nor will I ever deny, that Beverly Hills High School is tops!

CARL GEBHART

Winter Council

● The Student Council is a group representing the entire student body. It includes the president, vice-president, secretary, and treasurer of each class, in addition to the student body officers. They are presided over by the president of the student body. Their jobs are important because this group is the governing body of the school, and in its hands lies the success of each semester's activities.

Perhaps the most important business of the semester was the launching of a very successful bond drive that went far above the set goal. To stimulate the sale of stamps and bonds, class competition and advertising campaigns were started, and noon activities with an admission price of at least one defense stamp were inaugurated.

This semester has seen more school spirit than has been shown at Beverly for quite a while. This has been largely due to the Council's move to have more yell leaders and more rally and pep assemblies.

Through the able leadership of our student body president, Beverly saw a very prosperous fall semester.

Summer Cabinet

JOHN BARR
Highlights

DON DAVIES
Highlights

GEC
LINC
Bo

THAIS MACKINNON
Vice-president

ESTHER ENGSTROM
Records

DAVID HEYLER
Finance

VOLNEY BROWN
Safety

BOB SCHLESINGER
Boys' league pres.

PEGGY NOBLE
Girls' league pres.

SHARON FITZSIMMONS
Publicity

CHUCK BRAUEL
Yell leader

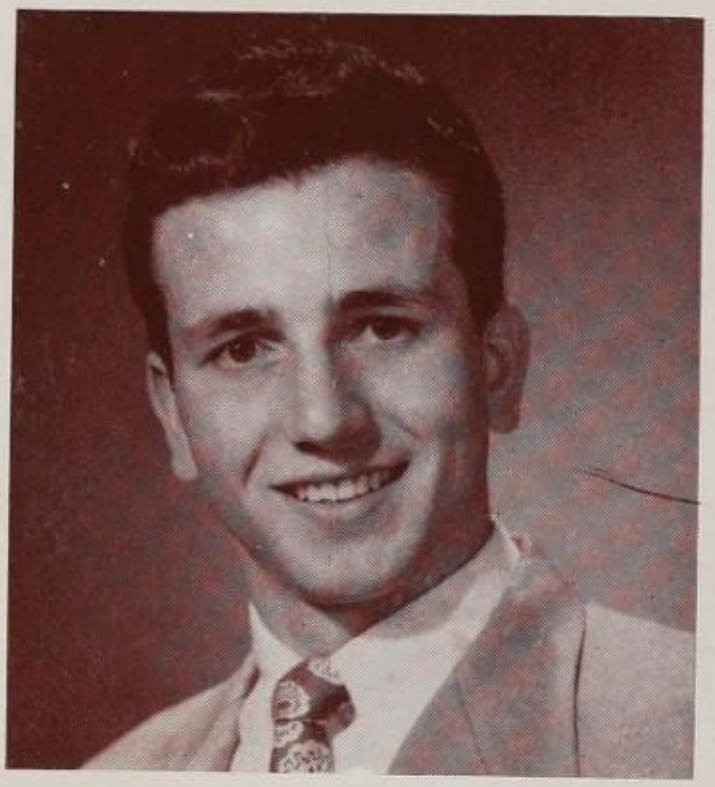

LINCOLN SHERANIAN

● As present conditions forced Beverly to become a "school at war," the Norman student body willingly dedicated itself to the promotion of the war effort. Ever mindful of the shocking effects of war, Norman citizens came to the realization that, as prospective American citizens, it is their duty to make democracy function in their school and show themselves that the democratic way is the successful way.

Awakened to this responsibility of having an effective student democracy, Normandy set out to establish an improved, workable, and active student government, which was truly representative in solving the many problems facing our school. At first, lack of interest in student government and poor school pride hampered the success of such an ideal of student unity and government, but now at the close of my graduating year, I sincerely believe every Norman has come to realize that Beverly can only be as fine as he makes it. Normans, a spirit of unity and pride prevailed here at school that I shall never forget.

In closing I acknowledge and thank a wonderful administration and faculty for their help and guidance. On behalf of the council and myself I thank also each and every Norman from the bottom of my heart for his willingness to cooperate, his friendliness, and undying patience. A student body president could ask no more!

LINCOLN SHERANIAN

Summer Council

● During the second semester the student council was especially active. Two major issues had to be dealt with and were handled excellently.

The first of these issues was the lack of pride the students had for the school and its property. A great deal of damage was being done to the property unnecessarily, and something had to be done about it because all the money needed for the repairs had to come out of our school funds, thus cutting down on school activities. The council launched a publicity campaign with speeches, editorials, and posters to attempt to discourage the vandals. The campaign was very successful.

The second issue was equally as important. Because of the lack of sportsmanship on the part of the students at Beverly and Santa Monica High School, all athletic relations had to be severed. In an attempt at reconciliation, a delegation of boys from Beverly and Santa Monica met to straighten out the affairs, and through their splendid efforts, athletic competition will be resumed again next year.

SUZANNE AYERS
President

PEGGY NOBLE
President

REONA KAVICH
Vice-president

ANN McGHEE
Vice-president

PEGGY NOBLE
Secretary

PAT McDOWELL
Secretary

ANN McGHEE
Treasurer

BETTY COOPER
Treasurer

MARILYN CARSON
Athletics

JOAN DEWAN
Athletics

Girls' League

● Comprised of every girl at Beverly, the Girls' League is one of the most important organizations in the school. The officers, elected each semester by the girls, are assisted by a cabinet of appointed committee heads.

At the beginning of each semester a Big and Little Sister Party is given to acquaint the incoming freshmen with Beverly, and during each semester an assembly of interest to every girl is presented. Every year a Christmas Party for the students at Albion Street School is sponsored by the League, and the cabinet and "Santa Claus" take candy and presents to the children. Instead of the mothers' teas this year, class teas were given, the programs being planned by class representatives.

War-time restrictions forbade some of the activities of previous years, but under the direction of Miss Olive Jane McClure and Mrs. Leah Moore, the Girls' League has had a very successful year.

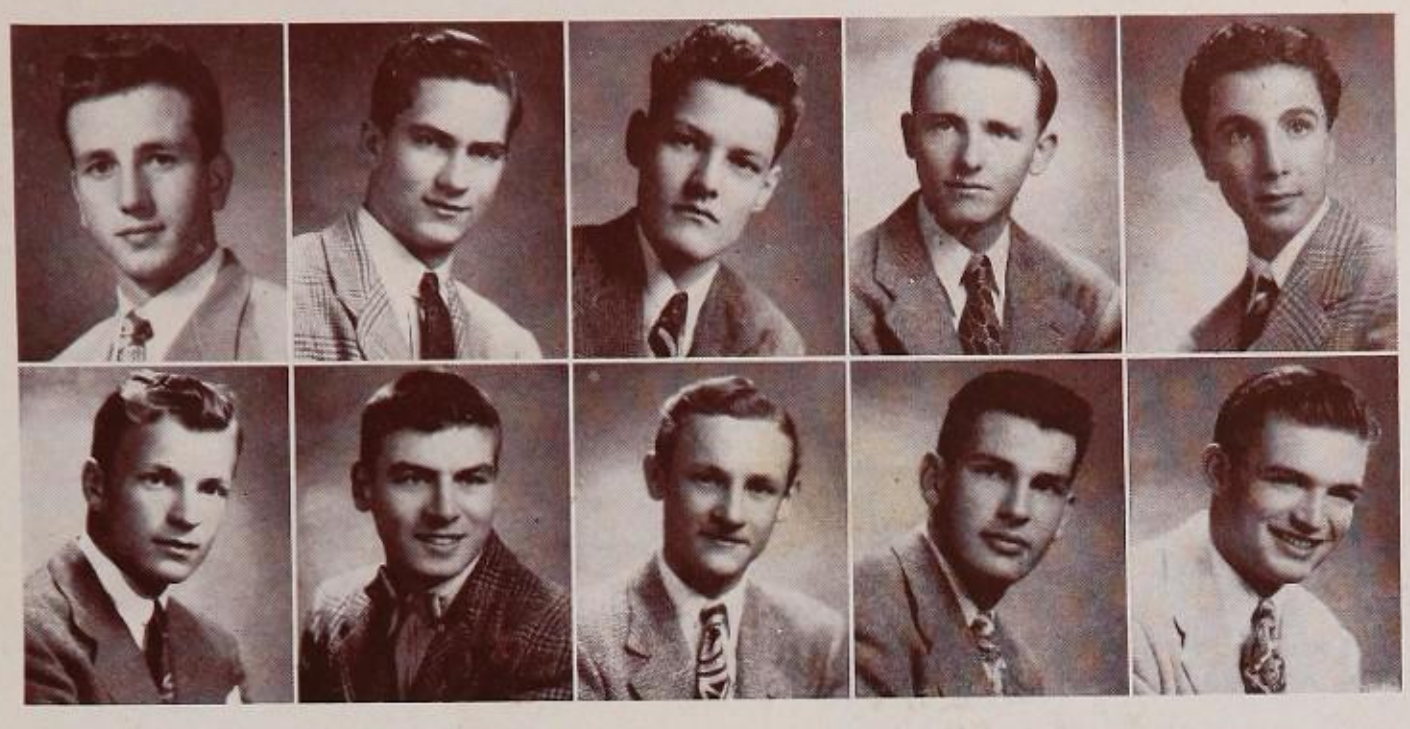

LINCOLN SHERANIAN
President

DON WILLARDSON
Vice-president

DON DAVIES
Secretary

HUGH GALLAGHER
Treasurer

STUART WILLNER
Athletics

BOB SCHLESINGER
President

HAL CLAY
Vice-president

JOHN REYNOLDS
Secretary

WILEY CALDWELL
Treasurer

JACK BULLARD
Athletics

Boys' League

● The Boys' League is a body composed of every boy at Beverly and is headed by four officers elected each semester. The officers, representing all the boys at Beverly, promote activities of interest to everyone and try to further the spirit of friendliness that exists within the League.

Due to able leadership the League presented several athletic assemblies and, jointly with the Girls' League, staged the second annual Girls' and Boys' League Dance, held in the swim gym. It was one of the most successful dances to be held on campus.

In an effort to fulfill its purpose of furthering student body welfare, a campus "clean-up" campaign was sponsored by members of the League with the help of the Knights. Sponsored by Mr. William C. Morrison, the Boys' League has been very successful in promoting activities of interest to all the boys at Beverly.

Courts

- The student court is the judicial branch of our student government and is operated entirely by the student justices.

On the court three Senior A's and three Senior B's serve as justices. They are appointed by the president of the student body and approved by the Principal, Dean of Boys, and Dean of Girls. The court functions in cases of minor misdemeanors and sentences offenders to perform duties for the betterment of the campus. The majority of cases brought before the court are those of students who haven't cooperated with the extensive campus clean-up campaign. Other students who refuse cooperation in school activities are recommended for trial, and any violation (except misdemeanors that are grounds for expulsion) is under the jurisdiction of the court.

The justices for the first semester were Mike Simmons, chief justice, and Joyce Wiard, clerk. They were assisted by John Redfern, Burt Rogers, Burrell Hayes, and Frances Rogers. During the second semester Burt Rogers presided as chief justice. Other justices were Burrell Hayes, clerk; John Redfern, Thora Barbe, Braven Dyer, and Jean Roesch. Both semesters the court was under the faculty supervision of Mrs. Mary Herron.

Hall Guards and Bounds

● The efficiency of the bounds patrol and hall guard system was greatly improved this year. The boys who helped to maintain law and order at Beverly served this year, for the most part, without student recognition. Ladd Vincent and Volney Brown, commissioners of safety for the first and second semesters respectively, directed the activities which were under the faculty supervision of Mr. Bierke.

The hall guards—Dick Roodberg, Dick Newman, Howard Lipstone, Berton Levin, Louis Marienthal, Ronald Lipstone, Bob Stander, Dave Stone, Paul Smythe, Bob Burgy, and Malcolm Tedford—were capably directed by Captain Fred Kirr and Lieutenant Daniel Devor. The members of the bounds patrol were Ladd Vincent, Warren Emmerling, John Danis, Jim Shotwell, and Jim Will. With increased student cooperation their job was made much easier.

Because the school is responsible for students during school hours, it is necessary that they remain on bounds during lunch and between periods. The students have put themselves on the honor system in this respect, and because of this, the bounds patrol has operated only as a regulation body this year. Thanks are due to all of these boys.

Calendar

SEPT. 15
SCHOOL BEGINS

OCT. 6
BIG + LITTLE
SISTER PARTY

OCT. 14
FRESHMAN TALENT
ASSEMBLY

OCT. 15
SPINSTER'S
HOP

DEC. 20—JAN. 2
CHRISTMAS
HOLIDAYS

JAN. 20
ATHLETIC AWARDS
ASSEMBLY

FEB. 4
GRADUATION

FEB. 7
SPRING
SEMESTER BEGIN

APRIL 20
SHAKESPEARIAN

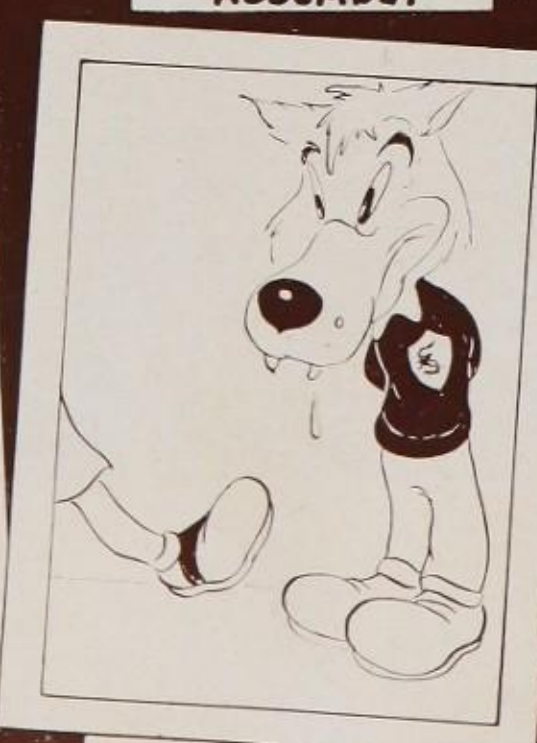

APRIL 28
SQUIRES' DANCE

MAY 11
TALENT SHOW

MAY 25
FINAL

1943-44

NOV. 19
LETTERMEN'S DANCE

NOV. 25-26
THANKSGIVING HOLIDAYS

DEC. 16
CHRISTMAS PAGEANT

DEC. 17
ALPHA DANCE

MARCH 3
STUDENT BODY DANCE

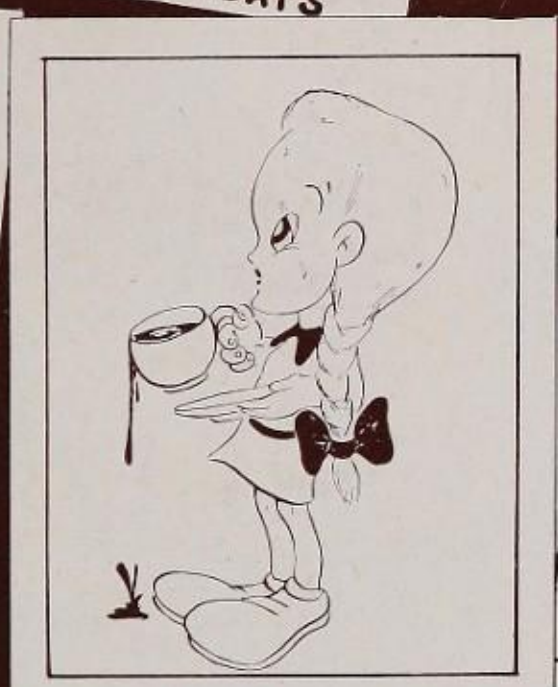

MARCH 15
GIRLS' LEAGUE TEA

MARCH 31
KNIGHTS' DANCE

APRIL 3-9
EASTER HOLIDAYS

JUNE 16
SENIOR BREAKFAST

JUNE 16
GRADUATION

Times & Examiner !!
So long Pabdner
Ah sho' will miss you
French, Colored & what have
you accent

Mary Shaw

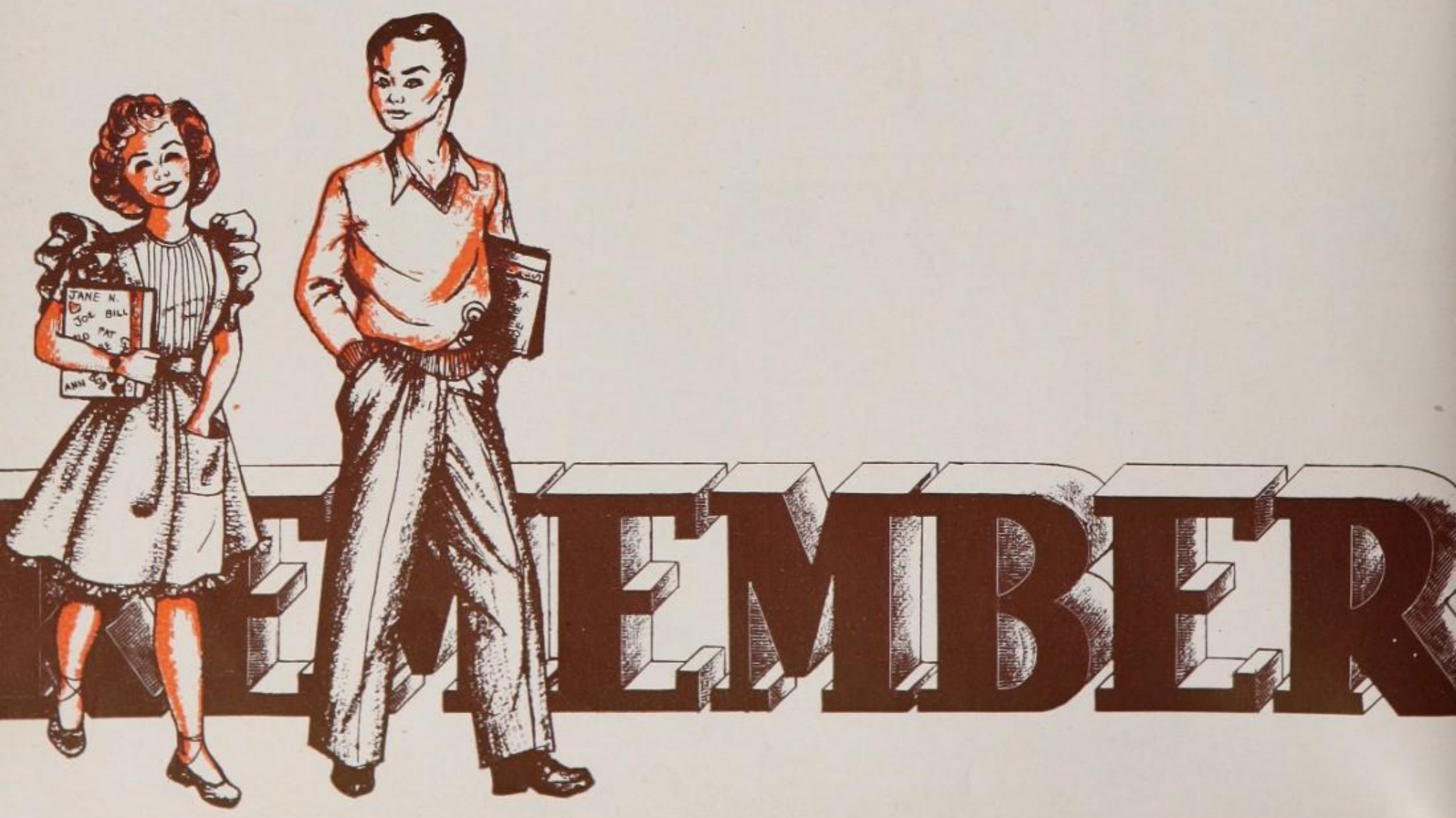

the classes

ABRAMS, AUDREE
AGOL, ROBERT
ALBERNI, LOUIS
ALEXANDER, NOELLA
BARON, SONIA
Torchbearer

BEAUDETTE, ROBERT
BEESEMYER, RICHARD
BELLOWS, HARRY
BILCHAK, JOE
BRETT, PAUL

BROOKS, LLOYD
BURDICK, DOROTHY
CHAMBERS, VAN
CHRISTIAN, HELEN
COX, RICHARD

CRADDOCK, MARY ANN
DAVIDSON, JANE
DAVISON, MARY
EDWARDS, MADGE
Sealbearer
FELDMAN, JOSEPH

FINK, RUTH
GEBHART, CARL
Ephebian, Sealbearer
GELLER, JANET
GINGOLD, ELEANOR
GOLD, EUGENE

GOLDMAN, ROBERTA
HANBURY, NANCY
HYDE, JEAN
JOHNS, MERRILL
JOHNSON, CHARLES

KATZ, LOUIS
KILGORE, VIRGINIA
KLEIN, MALCOLM
Ephebian
LAUGHLIN, PATRICIA
LINDSEY, WILLIAM

LUCAS, ROBERT
LYMAN, DAVID
LYONS, LOUISE
McMILLAN, SHEILA
MADISON, ANNETTE

MALLOY, JOHN
MAURSETH, STANLEY
MILLER, ROBERT
MILLS, MARCIA
PARIS, WILLIAM GERALD

PERRY, JAMES
RITTER, GEORGENE
ROBBINS, ROBERTA
ROBERTS, JESSIE
ROGERS, FRANCES

RUBIN, LESLIE
SCHNITZER, ALAN
SEIDEL, ARNOLD
SHOTWELL, JAMES
SIMMONS, MICHAEL

SPAULDING, VIRGINIA
SPIELMAN, GLENROSE
SPRATT, JACK
STERN, ANNE
Sealbearer
STINER, PATRICIA

STRAUSS, CAROL
STRAUSS, JOANNE
TREISTER, MAXINE
WIARD, JOYCE
WILLNER, STUART

WOLF, DAVID
WOOD, GEORGE
YOUNGQUIST, KATHRYN

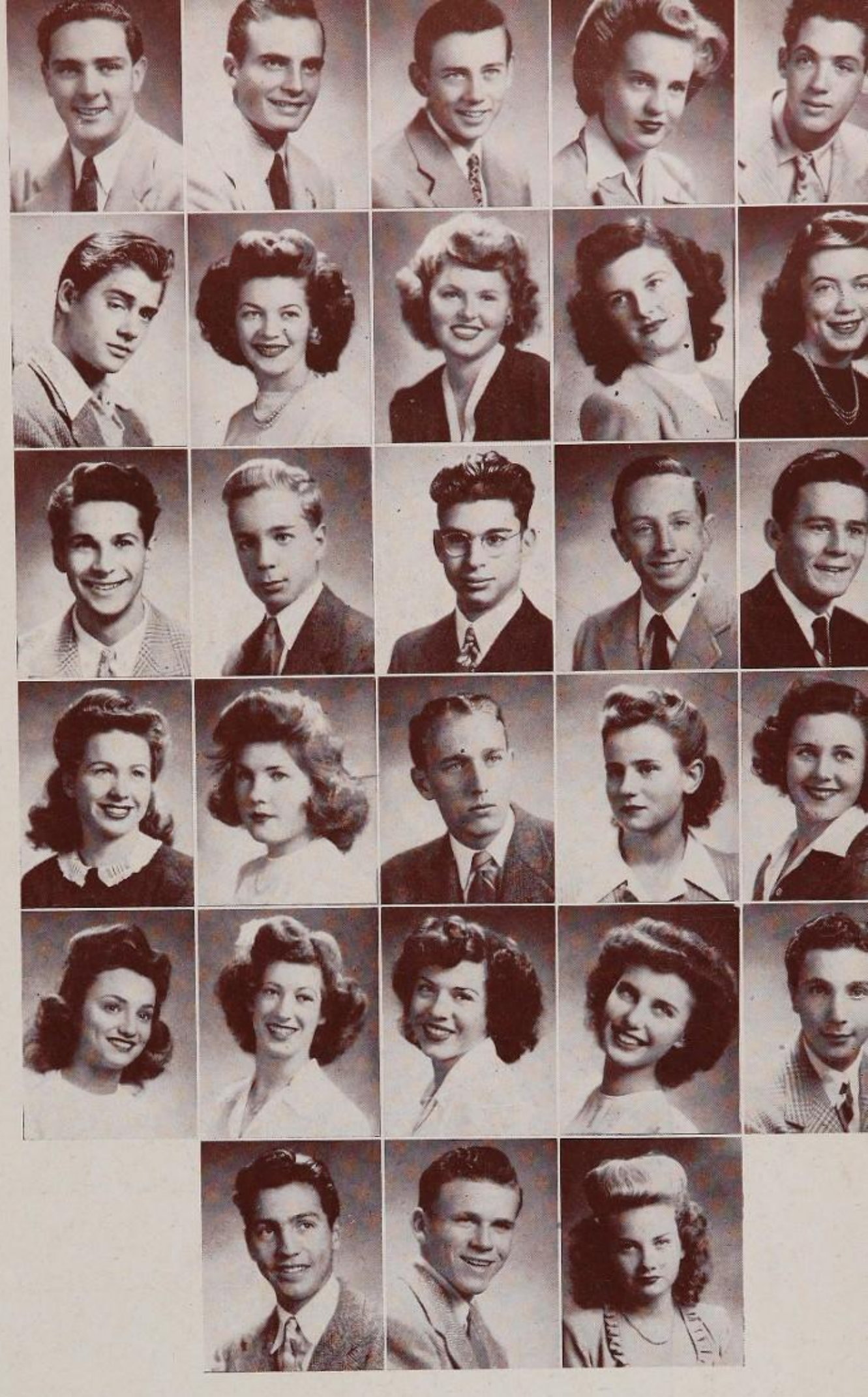

Camera Shy Seniors

BANOVITZ, JAY
BELLMAR, FRED
BREHM, DANIEL
FORGETTE, ALEXANDER
FOX, WALLACE
Sealbearer
GODFREY, JOYCE
GODFREY, SHIRLEY
JONES, ZELDA LEA
MURPHY, AUDREY
NORSTRAND, EDWARD
PALANGE, RAMON

Personalities

MOST LIKELY TO SUCCEED
Anne Stern
Carl Gebhart

MOST POPULAR
Joyce Wiard
Carl Gebhart

BEST LOOKING
Mike Simmons
Annette Madison
Van Chambers

Photo by Phil Cagan

THIRTY-SECOND

Commencement

4 P. M. Friday, February 4

PROCESSIONAL: "Coronation March" . . . . . Meyerbeer
CLASS OF WINTER 1944

SALUTE TO THE FLAG:
Led by JOE FELDMAN

THE STAR SPANGLED BANNER . . . . . Smith
HIGH SCHOOL ORCHESTRA

INVOCATION:
REVEREND THATCHER JORDAN

PIANO SOLO: "Impromptu in E Flat Minor" . . . . . Reinhold
ROBERTA GOLDMAN

ADDRESS: "Our Responsibility in the Changing World"
SONIA BEVERLY BARON

MUSICAL SELECTION: "March of the Bowmen" . . . . . Curzon
HIGH SCHOOL ORCHESTRA

ADDRESS: "Complacency vs. Victory"
CARL GRANT GEBHART

VOCAL SOLO: "The Pilgrim's Song" . . . . . Tschaikowsky
RAMON PALANGE

ADDRESS: "Tolerance—Its Place in the Post-War World"
ANNE STERN

PRESENTATION OF CLASS:
MR. R. G. MITCHELL, Principal

PRESENTATION OF DIPLOMAS:
MRS. EDWARD E. FESS, Member of Board of Education

ROLL CALL:
MR. HARRY M. ALTER, Assistant Principal

ALMA MATER . . . . . Words and Music by Ashmead Scott, S'40

RECESSIONAL: "Pomp and Circumstance" . . . . . Elgar
CLASS OF WINTER 1944
Beverly Hills High School Orchestra Director, MR. BENJAMIN LASKY
Vocal Music Director, MR. GLEN M. CASE

AWARDS RECEIVED

Faculty Scholarship Cup: . . . . . ANNE MARIE STERN

Sealbearers: MADGE IRENE EDWARDS, CARL GRANT GEBHART, ANNE MARIE STERN, WALLACE WARE FOX, JR.

Torchbearer: . . . . . SONIA BEVERLY BARON

Ephebians: . . . . . CARL GRANT GEBHART, MALCOLM CARL KLEIN

Fideles: ROBERT I. AGOL, SONIA BEVERLY BARON, ROBERT ALLAN BEAUDETTE, ANNE MARIE STERN

Knight Paramount: . . . . . CARL GRANT GEBHART

Knights' Cup: . . . . . JOSEPH M. FELDMAN

ACKERSON, ROBERT
ALEXANDER, ROBERT
ALMALEH, JUNE
AMES, KATHERINE
AMES, NANCY

ANCEL, MARION
ANDERSON, BILL
ANDERSON, REM
AUSTIN, JOHN
AYERS, SUZANNE
Ephebian

BAFF, GLORIA
BAIL, ARNOLD
BARNES, JACK
BARR, JOHN
BARRIS, ZELLE

BAUER, ROBERT
BENETT, SUZANNE
BIDERMAN, LOWELL
BLACK, CHARLES
BLUE, BARBARA

BOURLAND, HOLLIS
BRAUEL, CHARLES
BROOKMAN, ANN
BROWN, DOTTIE
BROWN, VOLNEY

BRUNS, DAVID
BUCKLEY, MARILYN
BULLARD, JACK
BURKETT, CHARLES
CAGAN, PHIL
Torchbearer, Summer Session

BURN, ANN
CAPLAN, BARBARA
CARNAHAN, HELEN
CARSON, MARILYN
CARSTEN, PAUL

CARTER, ANNE
CHAPIRO, NATACHA
CHASE, EARLANE
CHIRHART, MARILYN
CLARK, ALBERT

Class of

COLBURN, JANE
CONNOLLY, ELIZABETH
COOPER, DON
CORMAN, EUGENE
COTNER, KATHRYN

COURTRIGHT, BETTY
COX, BONNIE
COYLE, PATTI
Summer Session
CRABTREE, CATHRYN
CRISFIELD, LLOYD

CROTHERS, JOANNE
CURRIE, LORAINE
DANIS, JOHN
DAVIES, DON
DE BROUX, VIRGINIA

DE LONGE, RUTH
DI SALVO, ROSARIA
Summer Session
DI SALVO, SALVATORE
Summer Session
DRAY, JEAN
DUBIN, MAXINE N.

DUBIN, MAXINE R.
DUBROW, BRUCE
DU PAR, BARBARA
EHRMAN, JACQUELINE
EMMERLING, WARREN

ENGSTROM, ESTHER
Ephebian, Torchbearer
ESTEP, DICK
EVANS, DUFF
FAGAN, ROBERT
FARMER, JEANNE

FEINBERG, HELENE
FINK, THOMAS
FIRMINGER, JANE
FITGER, BETTY JO
FITZSIMMONS, SHARON

FORD, CAROL
FORTIER, ROBERT
FURTH, HERBERT
GALLAGHER, HUGH
GARLAND, MARILYN

Summer '44

GARST, JIM
Sealbearer

GILL, DAVID

GIVEN, JEAN

GLICKSMAN, BETTY

GOLD, BILLIE
Summer Session

GOLDBERG, REBA LEE

GOODMAN, SARENE

GORDON, ZELDA
Summer Session

GRAHAM, NEAL

GUMP, SUZANNE

HAKIM, LODI

HALL, COLLEEN

HAMILTON, CARL

HANDELMAN, HERBERT

HANSEN, CLAUDIA
Diploma from
Sioux Falls, South Dakota

HARRIGAN, ROBERT

HARRIS, HORTENSE

HARWAGER, DOLORES

HASSETT, MARILYN

HASSETT, NANCY

HATTEROTH, SALLY

HAYES, BURRELL

HEALY, OTIS

HENNESSEY, ROBERT

HENNING, KARL

HERWITZ, BILL
Summer Session

HESTER, DON

HEYLER, DAVID

HOGAN, WILLIAM
Summer Session

HOTCHKIN, ROGER

HOUGHTON, DENNY

HOWATT, ELOISE

HOWE, THOMAS

JACOBS, ELEANOR
Summer Session

JACQUEMART, LOUISE
Diploma from
Hamilton High School

JOHNSON, HAL

JOHNSON, KEN
Torchbearer

KALLMAN, MARION

KAVICH, REONA

KEENE, PATTI

S '44

KELLEY, JOHN
KELLOGG, BILL
KENNEDY, ROGER
KERRIGAN, PATRICK
KESSELMAN, JUNE

KIBBY, BARBARA
KOENIG, TOM
KOSCHES, ADRIENNE
KROKOVER, JOYCE
LA GREE, JEANNE

LASKY, MARILYN
LAUCK, SHIRLEY
Summer Session
LAVENE, GLORIA
LAYNE, EDWARD
LEAR, JONNA

LE BEL, JAMES
LECKMAN, ARNOLD
LEVY, CONNIE
LE WINTER, RICHARD
LEWIS, PATRICIA

LEWIS, PEGGY
Summer Session
LIEBERMAN, ARTHUR
LISCOM, JOYCE
LOVCI, ROBERT
LUKATHER, DAVID

MC BRIEN, ALICE
MC CARY, PHYLLIS
MC DONALD, BARBARA
Summer Session
MC FARLAND, BETTY
MC GAFFEY, DONALD

MC GINNIES, WILLIAM
MC NEELY, JO
MAC KINNON, THAIS
MAIMES, JACK
MALCOLM, PATRICIA

MARCUS, MARCIA
MARKHAM, ALICEGENE
MARTON, MARIE-CLAIRE
Torchbearer
MATHER, MARY
MAULDIN, MARILYN

S '44

MEDBERY, JEAN

MERTEN, MARY JANE
Sealbearer

MOGILNER, BETTY

MONCRIEFF, DOROTHY

MONTGOMERY, MARY
Diploma from
Tuscon, Arizona

MOORE, ELIZABETH

MORGAN, JEANNE

NEEDLES, ESTHER
Torchbearer

NEWMARK, DONALD

NICHOLS, BEATRICE

NICHOLS, JIM
Summer Session

NICOLETTI, PAUL

NOBLE, PEGGY

O'BRIEN, JEAN

PAULY, EDMUND

PENNINGTON, DEJON

PICK, ANITA

PICKUS, ART

PICKUS, DONNA
Summer Session

RAFFEE, LONA

RAINEY, BARBARA

RANDALL, JEAN

REDFERN, JOHN

REINGOLD, BARBARA

RHOADES, CAROLYN

RICHARDS, PRESTON

RIPLEY, CONNIE

ROBERT, MARC

ROGERS, BURT
Ephebian

ROMAN, RHODA

ROSENBLUM, DICK

ROSS, DONA

ROSSO, GEORGE

RUBIN, DICK

RUTH, PHYLLIS JEAN

RYAN, JAMES
Sealbearer

RYDELL, NORMA

SAUBER, SUNNY

SAYER, STAN

SCHEINER, SUSAN

S '44

SCHERER, GILBERT

SCHLESINGER, ROBERT
Ephebian

SCHONEBERG, SHELDON

SEMMELMEYER, HERB

SESSLER, LENORE

SHARP, LORRAINE

SHEEDY, ELIZABETH

SHERANIAN, LINCOLN
Ephebian

SHIRA, LILLIAN

SIEGMAN, JEAN

SILVERMAN, JUDY

SIMON, ARLENE

SIMMONS, GLORIA

SINGER, SONNY

SLATER, CAROLE

SMITH, HERB

SMITH, MURRAY

SMITH, SHIRLEY

SNYDER, BEVERLY

STAIGG, GEORGE

STEELE, LORETTA

STEVENSON, JANET

STICKNEY, HIRAM

STOLLER, IRVING

STOOS, RUTH

STRADLING, MARILYN

SWENSON, FRED

SWERLING, PETER
Sealbearer

TAFT, WILLIAM

TAYLOR, IRENE

TINSMAN, TIKE
Torchbearer

TURNER, PAUL

TWITCHELL, NANCY

VAN DRUTEN, JAN

VERITY, ALDEN
Torchbearer

VINCENT, LADD
Ephebian

WALTZ, WARREN

WEINBERG, MARILYN

WEST, JOYCE

WHEELER, BOB
Summer Session

S '44

WILL, JAMES

WILLARDSON, DON

WILLIAMS, SHEILA

WITTER, JERE

WOLF, FRANK

WRIGHT, CATHERINE

ZIMMERMAN, GLORIA
Summer Session

ZISKIN, EARLE

Camera Shy Seniors

BORUN, MARION

JOHNSTON, LAWRENCE

PHILLIPS, THOMAS

POND, JULIA

PORIS, NORMAN
Summer Session

TOPPER, WALTER

S '44

THIRTY-THIRD

Commencement

4 P. M. Friday, June 16

PROCESSIONAL: "Tannhauser" . . . . . Wagner
CLASS OF SUMMER 1944

FLAG RAISING:
THE KNIGHTS

SALUTE TO THE FLAG:
Led by ROBERT ALEXANDER SCHLESINGER

THE STAR SPANGLED BANNER . . . . . Smith
HIGH SCHOOL ORCHESTRA

INVOCATION:
DR. JAMES K. STEWART

ADDRESS: "America Tomorrow"
JAMES A. RYAN, JR.

VIOLIN SOLO: "The Old Refrain" . . . . . Kreisler
THAIS MACKINNON

ADDRESS: "Women in a Changing World"
ADRIENNE ANN KOSCHES

VOCAL SOLO: "The Lord's Prayer" . . . . . Malotte
KENNETH JOHNSON

ADDRESS: "Why I Will Fight for America"
FRANK WOLF

VOCAL SOLO: "Morning." . . . . . Speaks
ARLENE DORIS SIMON

ADDRESS: "To Build A World"
LINCOLN O. SHERANIAN

PIANO SOLO: "Waltz" . . . . . Chopin
MAXINE RUTH DUBIN

PRESENTATION OF CLASS:
MR. R. G. MITCHELL, Principal

PRESENTATION OF DIPLOMAS:
MRS. ARNOLD K. FITGER, President of Board of Education

ROLL CALL:
MR. HARRY M. ALTER, Assistant Principal

ALMA MATER . . . . . Words and Music by Ashmead Scott, S'40

RETIRING OF THE FLAG:
THE SQUIRES

BENEDICTION:
DR. JAMES K. STEWART

RECESSIONAL: "Coronation March" . . . . . Meyerbeer
CLASS OF SUMMER 1944
Beverly Hills High School Orchestra Director, MR. BENJAMIN LASKY
Vocal Music Director, MR. GLEN M. CASE

AWARDS RECEIVED

Faculty Scholarship Cup: . . . . . JAMES A. RYAN, JR.

Sealbearers: . JAMES DELANY GARST, MARY JANE MERTEN, JAMES A. RYAN, JR., PETER SWERLING

Torchbearers: PHILLIP DAVID CAGAN, ESTHER JANE ENGSTROM, KENNETH JOHNSON, MARIE-CLAIRE MARTON, ESTHER NEEDLES, WILMONT STEWART TINSMAN, ALDEN MAYTHAM VERITY

Ephebians: SUZANNE AYERS, ESTHER JANE ENGSTROM, BURT NEWMAN ROGERS, ROBERT ALEXANDER SCHLESINGER, LINCOLN O. SHERANIAN, WALTER LADD VINCENT, JR.

Fideles: SUZANNE ELIZABETH BENETT, ANN BROOKMAN, EUGENE HAROLD CORMAN, VIRGINIA ANNE DEBROUX, ESTHER JANE ENGSTROM, SALLY MORFORD HATTEROTH, DAVID BALDWIN HEYLER, JR., MARIE-CLAIRE MARTON, JAMES A. RYAN, JR., PRESTON DOREMUS RICHARDS, JR., RICHARD JOSEPH RUBIN, JUDITH SILVERMAN, SHIRLEY JEAN SMITH, JAMES CARROLL WILL

Knight Paramount: . . . . . LINCOLN O. SHERANIAN

Alpha Citizenship Cup: . . . . . SUZANNE AYERS

Knights' Cup: . . . . . BRUCE ELLIS DUBROW

Personalities

MOST LIKELY TO SUCCEED
Lincoln Sheranian
Esther Engstrom

MOST POPULAR
Suzanne Ayers
Lincoln Sheranian

BEST LOOKING
Duff Evans
Barbara Kibby

To Dick
You're really
quite the
baseball player
and also a
really super
guy
Love
Jackie

Photo by Ross Lowell

Color Day

● Recalling days at Beverly, Joe Norman, played by Jerry Paris, and Jane Norman, by Suzy Ayers, reminisced at the Hollywood Canteen, where stunt night was being held. Varga girls in the persons of well-known Beverly males climaxed the act. After listening to Dick "Frank Sinatra" Beesemyer croon, Joe Norman turned to memories of his biology class. Imitating Dr. Frost, Bob Fagan told about primitive man and produced two early specimens in the forms of Chuck Burkett and Dave Bruns. Then an ill-fated explosion occurred, and the scene changed to an art class.

Jane Norman told Joe about the football and gym classes. Ann Burn led her female eleven, while a gym class attempted to go through its exercises. Next, the kids in detention held Joe's interest, as Paul Brett tried to keep his seventh period in order.

Relieved from detention, Joe strolled along Hollywood and Vine and then to Simon's, where he found life had grown more complex. When an air-raid quieted the hang-out, Joe took Jane to St. James Infirmary, where he met his zoot suit pals and listened to their swing classics. The curtain came down with the Seniors singing their class song written by Esther Engstrom.

Breaking a Color Day tradition, the Seniors were unable to wear their class sweaters.

Jimmie Higson, S'43, held the baton for musical numbers, while Miss Harriet Louise Touton directed the performance.

We'll Remember

As Freshmen

● Turning back the pages of our class history, we come to September, 1940, when we were strictly green freshmen. Among the remembrances of that first year are our Rose Bowl football game with Glendale, the student body cards, complete with unrecognizable pictures, and the mock presidential election, which Wendell Willkie won.

A spectacular aquacade introduced the new swim-gym. We were Bay League champs in football, won the Iron Man trophy, and enjoyed the Norman Newsreel. Beverly Beach lured Norman sunbathers, while the favorite places to go on dates were the Del Mar Club and Herbert's Drive-In afterward. We ran to class, searched for non-existent elevators, crammed for tests, and hummed the favorite tunes of the day—"Only Forever," "I'll Never Smile Again," "I Understand," and the "Hut Sut Song."

As Sophomores

● As sophisticated sophomores, we walked under the new arcade from the English wing to the gym, struggled through Luggage Day, and saw the tower clock installed. Our favorite date hangouts were the Palladium and Simon's. Songs we sang were "This Love of Mine" and "Deep in the Heart of Texas."

On December 8, bewildered by the lightning events of the past day, we gathered in an assembly and listened to President Roosevelt's war address on the radio. Sobered, we set about the task of civilian preparation: boys' and girls' emergency corps sprang up, air-raid drills and blackouts were practiced, and first aid courses were taken. We heard bleak reports of our Pacific losses. Gold stars appeared in our service flag. Those were the black days of the war.

The Class of S'44

As Juniors

● When the junior year came around, Beverly's war effort was in full swing. Outstanding were our war bond and stamp purchases. We led all California schools with $43,500 during the first semester; for this we received the Treasury "E" flag. Our contribution to the building of a bomber called the "Spirit of Beverly Hills Schools" was $40,000.

Salvage drives, the conservation program, and Junior Red Cross work claimed our efforts. Many faculty members left to join the armed forces, and the newly-inaugurated Minute Maids sold war stamps to the student body. Food and gas rationing came in, and to find relaxation from the maze of stamps and coupons, we rode the crowded busses to Roadside Rest. There the juke box played "As Time Goes By," "Black Magic," and "Don't Get Around Much Any More."

As Seniors

● Our last year at Beverly passed rapidly as we produced Color Day, donned our soldier blue class sweaters, and saw some of our classmates go into the service. The colorful drill team was organized, and we worried through the tuberculosis survey. Hit parade tunes were "You'll Never Know," "I'll Be Around," and "Pistol-Packin' Mama."

With graduation in view, we had exams, essays, and general hard work. Then ditch day, the Senior breakfast, and June 16, when we received our diplomas, came and went all too quickly. But as we sang the Alma Mater for the last time at graduation, all the studying, worry, and work was forgotten. New opportunities lay ahead, but the memories of the Norman spirit that had been ours for four years remained.

Senior B's

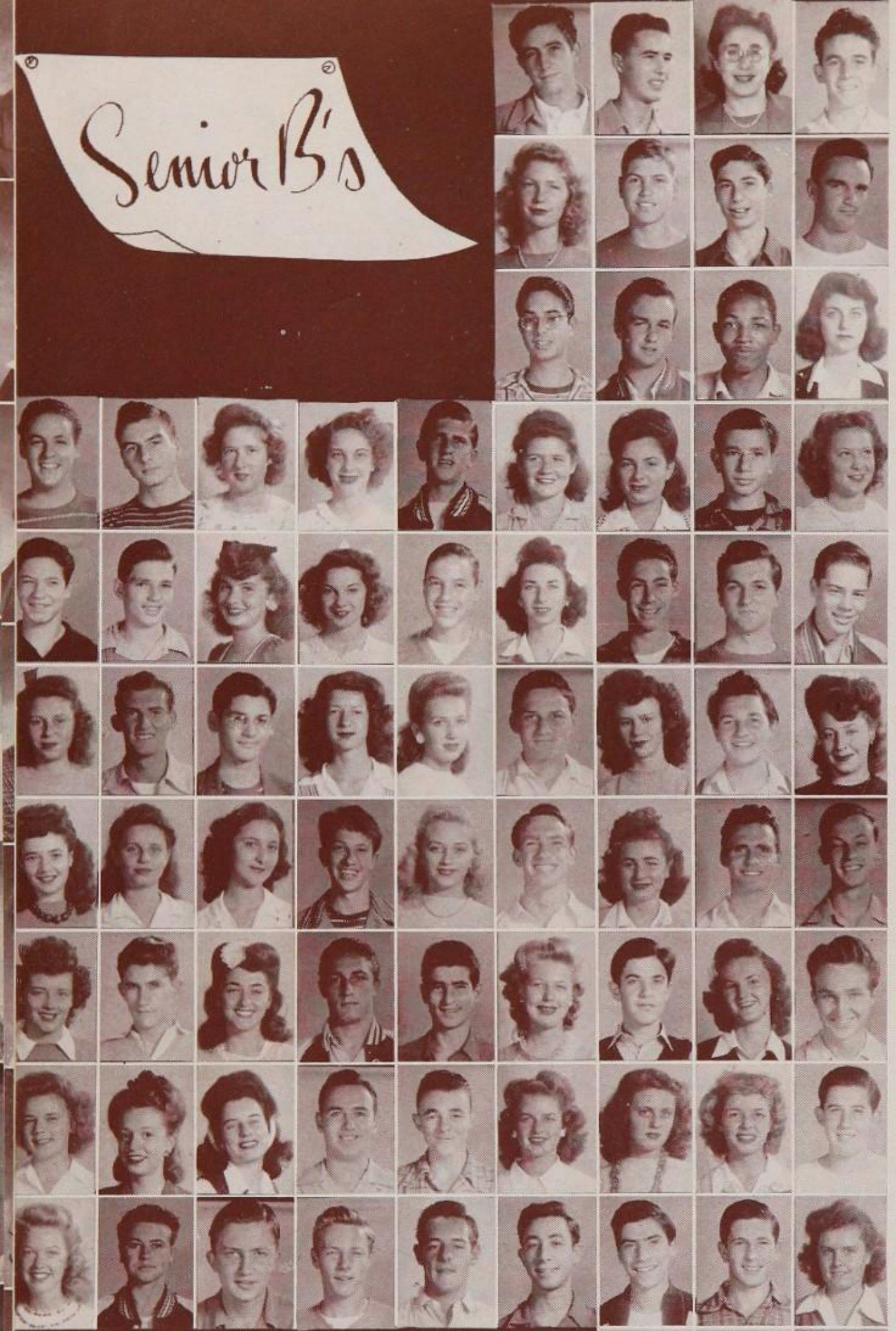

Allenberg, Sam
Anglemeyer, Kenneth
Applebaum, Eleanor
Bailey, Don

Barbe, Thora
Benham, Norman
Bernson, Stan
Blore, Eric

Brand, George
Brittingham, Kenny
Brown, Franklin
Cantor, Janet

Carewe, Bill
Clay, Hal
Cusack, Phyllis
Dunlap, Johna
Dyer, Braven
Earle, Mary Lu
Factor, Lita
Feiler, Frank
Frankfort, Virginia

Friedman, Eugene
Gardner, Douglas
Gilroy, Barbara
Goodman, Adina
Hilker, Claude
Hill, Laurel
Hoffman, Tommy
Jennings, Jack
Jones, Bob

Jones, Ellen
Kerr, John
Kirr, Frederick
Kohn, Marjorie
Laby, Marcia
Lang, David
Lauer, Lorraine
Leavitt, Stanley
Long, Irene

Marcus, Marcia
Marx, Miriam
Miller, Elizabeth
Myers, Leon
Noe, Virginia
Norman, Rolf
Notarious, Nanette
Olds, Bob
Olshausen, Bob

O'Neil, Peggy
Oren, Maurice
Orgel, Jacqueline
Palmer, Bob
Persoff, Richard
Pierson, Dorothy
Poris, Norman
Randall, Joanne
Rising, Lucien

Roesch, Jean
Ryan, Rose Mary
Sackett, Jacqueline
Schanfarber, Bob
Sisk, Floyd
Snodgrass, Barbara
Spence, Nancy
Steinmetz, Betty
Szekler, Fred

Taft, Barbara
Tevlin, Eugene
Thoele, David
Tours, Frank
Van Fleet, Bill
Wayne, Ellis
Wertheimer, Armin
Wertheimer, Herman
Winnett, Garee

Wolfe, Carolyn
Wolfe, Marilyn
Young, James

Junior A's

Abert, Eileen
Ackerson, Dorothy
Adams, Sam
Allen, Myron
Alper, Malcom
Anderson, Irving
Arbiter, Stan
Bachrack, Stan
Backer, Tom

Baker, Joyce
Barash, Joanne
Barber, Rupert
Barratt, Mary Ann
Berglund, Brian
Bialac, Jimmy
Bisher, John
Black, Phyllis
Bleifer, Daniel

Bollenbacher, Martha
Borden, Beverly
Botsford, Ruth
Bramlage, Nancy
Brand, Donald
Brauer, Richard
Braverman, Margy
Brooks, Virginia
Bruns, Sharon

Burn, Edna
Buswell, Marguerite
Caldwell, Bob
Caldwell, Wiley
Campbell, Phyllis
Campbell, Bill
Capes, Joan
Carabin, Polly
Carpenter, Dow

Cassill, Dixie
Chamberlain, Bill
Chanin, Marvin
Chester, Jean
Cleveland, Martha
Cooke, Houlgate
Cooper, Betty
Corby, Grant
Cornelius, Denny

Craig, Sheila
Crane, Doris
Daniel, Dick
Dehn, Bob
Dewan, Joan
Dewey, Bryce
Draves, David
Eckstein, George
Elsfelder, Dolly Jean

Ernst, Robert
Eshman, Aaron
Ewing, Laurel
Fagan, Sterry
Fahnestock, Jack
Fess, Jeanette
Fienga, Doris
Finkle, Yvette
Fitzsimmons, Anna Mae

Ford, Pat
Foulston, Margaret
Foy, William
Frank, Sally
Fraser, Joan
Friedenthal, Carolyn
Friedman, Roma Lee
Frischer, Jean
Garbus, Marcia

Gerber, Norma
Gessler, Gordon
Gillham, Bob
Gledhill, Celia
Golan, Joy
Golan, Nancy
Goodman, Arthur
Gordon, Marshall
Grayling, June

Green, Howard
Greenebaum, Claire
Gross, Steve
Guest, Emily
Guilford, Joan
Harris, Lou
Haskin, Shirley
Haugen, Loradean
Herzbrun, Robert

Hester, Peter
Hill, Elaine
Hinsch, Doris
Hodge, Virginia
Howe, Merle
Huffman, Urbana
Hughes, Clifford
Hunter, Raymond
Hutchins, Janelle

Ivey, Bob
Jaffe, Naomi
Jeffers, Betty
Jeffries, Barbara
Johnson, Mary
Johnson, Sue
Jones, Grady
Jones, Stephanie
Kegel, Robert

Keller, Joyce
Kelly, Margaret
Kirkhart, Myrna
Kirton, Consuelo
Klorer, Iris
Koch, Dick
Koehler, Carolyn
Koer, Dorothy
Kornblum, Dorothy

Kornfield, Arnold
Krick, Doris
Lacy, Charles
Lang, Jacques
Larson, Jack
Laskin, Ted
Laurel, Lois
Leite, Marilyn
Leiter, Lawrence

Lewis, Bob
Linn, Allen
Lipstone, Howard
Lowell, Ross
Ludford, Paul
Ludlow, Virginia
Lupo, Vinnie
McCarthy, Tom
McCollum, June

McDonough, Bob
McDowell, Pat
McGhee, Ann
McNamara, Robert
MacDonald, Marilyn
MacLean, Peggy
MacMaster, Nancy
Major, Edwin
Marquis, Bob

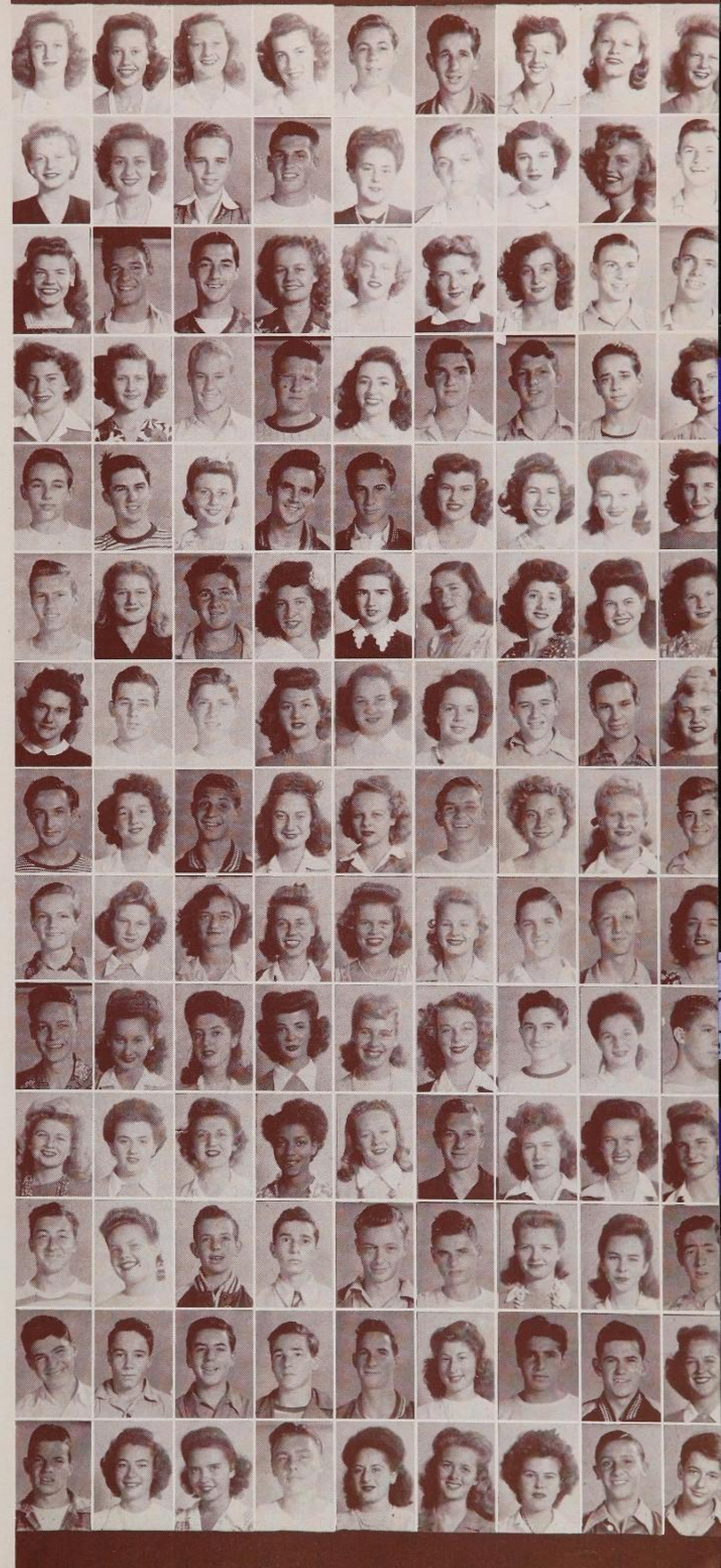

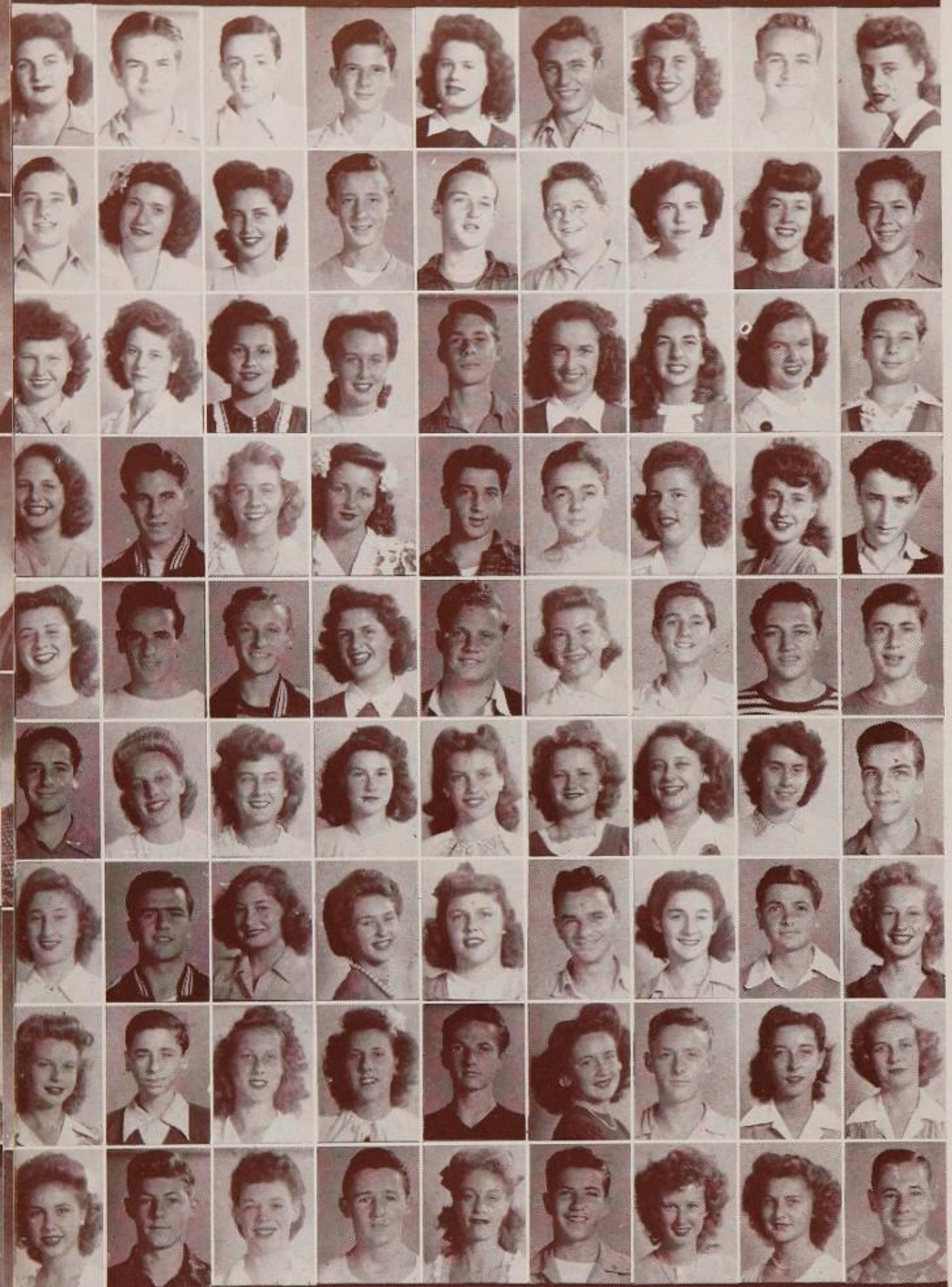

Marx, Karlyn
Mattoni, Rudy
Mayer, Paul
Mead, Giles
Mead, Margaret
Meeder, Paul
Meeker, Marilyn
Merrill, Barton
Meyer, Ursula

Michael, Dale
Miller, Marilyn
Miller, Reve
Miller, Richard
Mills, Hawthorne
Minot, Bob
Mitchell, Ellen
Mitchell, Joan
Morehart, Keith

Munday, Gloria
Nate, Bonnie
Nogueira, Marie
Norris, Estelle
Ohmer, John
Olerich, Gerry
O'Neill, Lita
Palmer, Barbara
Pantaleoni, Alexis

Parsons, Eileen
Paul, Dick
Payne, Mary Kay
Peterson, Mary
Petkin, Robert
Phelps, Silas
Phillips, Natalie
Probasco, Frankie
Quinlan, Bill

Race, Nancy
Reiss, Dick
Reynolds, John
Ribman, Lucita
Rogers, Bill
Rohe, Natalye
Roodberg, Richard
Roos, Bo
Ross, John

Schulman, Dick
Schweizer, Bette
Schwoerer, Julie
Scott, Kay
Scott, Maile
Scott, Winifred
Sebel, Rita
Seltzer, Joan
Shapiro, Richard

Shayne, Beverly
Sheranian, Richard
Siegel, Marilyn
Simpson, Nancy
Smith, Joan
Sondel, Dick
Spain, Teeta
Stalmaster, Lynn
Steele, Patti

Steigerwald, Gloria
Stone, David
Struchen, Mae Ann
Swanson, Rosemarie
Thomas, Don
Tobin, Edith
Toner, Bill
Tremaine, Carol
Ullman, Brenda

Van Leer, Virginia
Wagenseller, Sherman
Walker, Jerry
Webb, Ronald
Weiss, Carole
Wiard, Bill
Wolfe, Pat
Young, Barbara
Zarnikau, Jack

Junior B's

Anderson, Grace
Anderson, Roger
Anker, Helen
Barkman, Rosemary

Barman, Marcia
Blakeley, James
Blanchard, Howard
Bloodgood, Alexa
Borgeson, Joyce
Burbank, Pat
Busch, Jim
Cady, Carol
Cameron, Jack

Cameron, Nancy
Clark, Bob
Clutter, Mary
Conklin, Dean
Coons, Chuck
Cooper, Janet
Copeland, Jack
Dabah, Simi
De Malzeville, Charlotte

Douglass, Bill
Earle, Betty
Elfenbein, Heidi
Evans, Barbara
Fielding, Jane
Fingerhart, Barbara
Fox, Bob
Friedland, Gloria
Garber, Janis

Gendel, Harold
Goldberg, Evelyn
Granas, Marilyn
Hall, Pat
Hamlin, Jaclyn
Hanson, Dean
Harootunian, Barbara
Hassell, Ralph
Herdman, Douglas

Herron, Tom
Hoelzle, Claire
Horton, Ann
Horwitz, Diana
Hotchkin, Tom
Huey, Pat
Jaffe, Joan
Jochim, Bruce
Johnson, Marguerite

Kennedy, Joanne
Koeppel, Merwin
Lauren, David
Lee, Stanley
Levin, Lowell
Levy, Mina
Lott, Christine
McCary, Phillip
McNutt, Brad

Miller, Pat
Mitchell, Marlyn
Morriss, Frank
Norberg, Marjorie
Olshausen, Richard
O'Toole, John
Paullin, Patsy
Perry, Glee
Powers, Jim

Read, Nancy
Ready, Albert
Rex, Richard
Rice, Elaine
Robbins, Donald
Roberts, Vee
Robertson, George
Rogers, Earl
Rowland, Irene

Ryan, Philip
Sackheim, Ray
Samish, Judith
Sandler, Merle
Sapien, Rudolph
Sathmary, Arthur
Sayer, Bob
Schlanger, Elyse
Schwab, Paul

Seay, Pat
Shakley, Floie
Smith, Mariellen
Spector, Jack
Sperling, Eleanor
Spratt, Jacquelyn
Strock, Bob
Strohecker, Nancy
Symons, Marylin

Titus, Michael
Vance, Barbara
Weinstock, Myrna
White, Arlyne
White, Dorothy
Wood, John
Yoakam, Norma

Sophomore G's

Acker, Edwin
Adams, Betty
Alison, Ross
Allers, Joyce
Altman, Marcelline
Angvire, Lee
Ausman, John
Bacon, Nancy
Bailey, Sally

Berger, Patricia
Berglund, Shirley
Biddell, Betty
Blank, Lane
Bleakmore, John
Bowerman, Joanne
Brigham, Frank
Burgy, William
Cameron, Iris

Caplin, David
Carsten, Ursula
Chalif, Don
Chipman, John
Clancy, Barbara
Clark, Peter
Clausen, George
Clum, Nancy
Cohn, Phyllis

Cole, Tom
Collins, Earl
Colt, Fannie
Conhaim, Robert
Curley, Gerry
Currie, Lindy
Cuthbert, Diana
Dabah, Victor
Daniel, Barbara

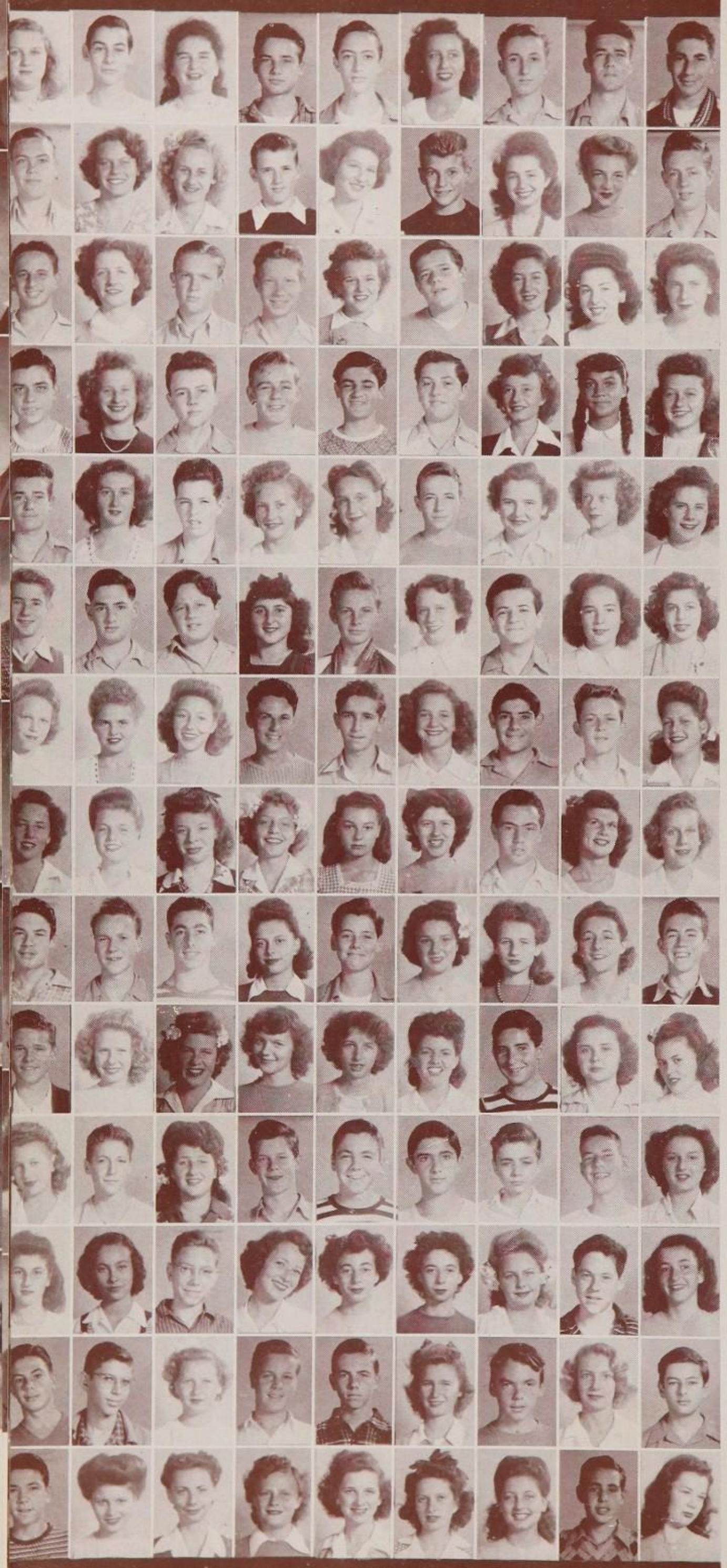

Darragh, Kathleen
Davis, Jack
Davis, Patricia
Davis, Richard
Dick, Alvin
Doree, Dionne
Douglass, Bruce
Doyle, Jim
Drizin, Pete

Dunn, Pat
Elliott, Pat
Emmerling, Charlotte
Engstrom, Arthur
Fischel, Charlotte
Flam, Herbert
Flam, Leontine
Fleener, Irene
Fore, Bill

Froehlich, Ernest
Furey, Patricia
Gamble, Robert
Gambell, Rod
Gardner, Patricia
Garland, Bill
Gibson, Jeanne
Goldberg, Bobbette
Goldberg, Lorraine

Goranson, Gene
Grayling, Janie
Green, Jay
Greenfield, Bob
Griffin, Jim
Gurevitch, Jerome
Halperin, Joan
Hamilton, Barbara
Harrigan, Mary

Harrigan, Phil
Harris, Nancy
Herts, Bob
Hicks, Willadean
Hinds, Regina
Hinsdale, Rush
Hobson, Rosemary
Holmen, Betty
Hubbard, Joyce

Hummel, Jerry
Huttenback, Bob
Hyman, Charles
Hymson, Pat
Ince, Jack
Inglis, Janet
Isaacson, Melvin
Jamison, Barbara
Jeffers, Anita

Johnson, June
Jones, Justine
Kalmar, Peggy
Katleman, Harris
Kavich, Alvan
Kelley, Barbara
Kelton, Richard
Kindelon, Dick
King, Barbara

Knecht, Eleanor
Kramer, Louise
Lamprecht, Marjorie
Lang, Beth
Lang, Nadine
Lazarus, Charlotte
Lee, Fred
Leib, Diane
Lindsay, Margaret

Liscom, Leslie
Lisle, Bud
Loeb, Rodney
Lofner, Janis
Low, Burton
Lupo, Dot
McFarland, Carol
McGattey, Marjorie
McGee, Pat

MacKinnon, Don
Major, Coy
Major, Marion
Mannagh, Barbara
Manning, Meredith
Marchetti, Rose Marie
Marx, Kurt
Mattison, Mary Lou
Middleditch, Joan

Montgomery, Joyce
Morris, Brooks
Morris, Jackie
Morton, Dick
Moseley, Bruce
Moss, Donald
Murphey, Bill
Murphy, Walter
Nedell, Betty Lou

Newman, Audrey
Nizan, Anne
Nunn, Bill
O'Keeffe, June
Oppenheim, Cynthia
Oppenheim, Phyllis
Orlob, Barbara
Pacassi, Frank
Paley, Arlyn

Palmieri, Victor
Peller, Leonard
Peniston, Priscilla
Perry, Charles
Peyton, Val
Philippi, Dolores
Pierson, Charles
Potter, Ellen
Previn, Andre

Price, Dick
Punsley, Joan
Ratner, Doris
Ray, Carol
Redd, Daphne
Reisz, Harriet
Remington, Ramona
Rifkind, Robert
Ritter, Barbara

Robinson, Sue
Roodberg, Joyce
Savage, Nancy
Schaefer, Henry
Scherer, Clifford
Schnitzer, Martin
Schuster, Barbara
Schwarz, Stefan
Schweitzer, Conrad

Scott, Richard
Seeley, Sandra
Sessions, Rosanne
Shainberg, Roy
Sherer, Barbara
Sherline, Harris
Sherman, George
Shiffman, Iris
Siegel, Betty

Silman, Pat
Somlyo, Jane
Sparks, Jack
Springmeyer, Betty
Stangle, Sonnia
Stauffer, Betty
Steiner, Don
Stevenson, Gloria
St. Johns, Richard

Straube, Bill
Strauss, Carole
Sussman, Leslie
Sweeley, Betty Jean
Taft, Jerry
Tedford, Malcolm
Thompson, Don
Thorgusen, Dorothy
Todd, Bob

Topkis, Lewis
Turner, Rae Carolyn
Tyson, Talma
Uhlmann, Nan
Vincent, Norma
Wallerstedt, Robert
Ward, Roberta
Warschauer, Gertrude
Webb, Georgia

Weinstein, Charles
Wertheimer, Lester
Westmore, James
White, Roland
Will, John

Wimer, Bonnie Jean
Wolfe, Robert
Wolff, Harry
Wright, Jimmy
Yorkshire, Boris

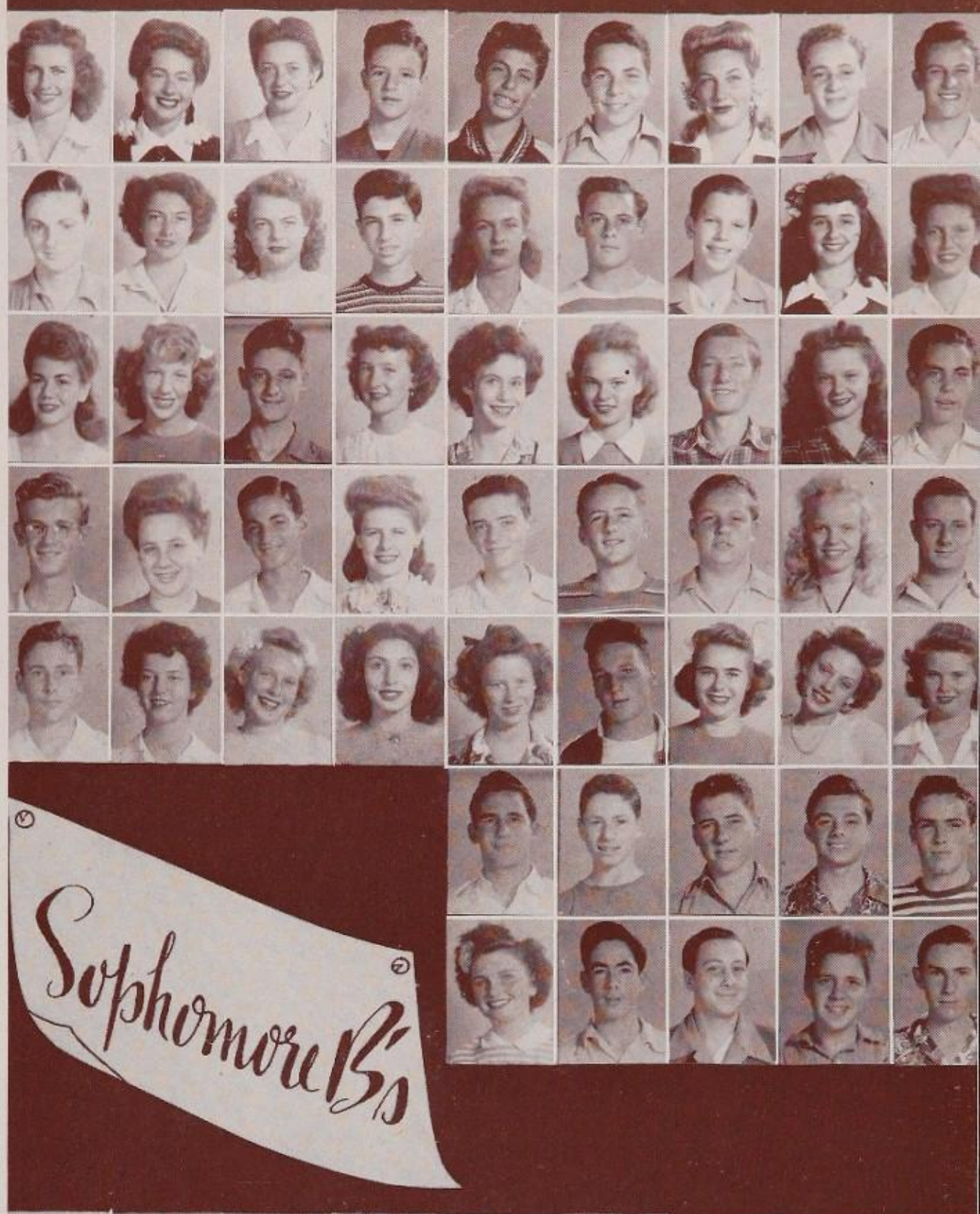

Akst, Georgia
Alden, Mary Lou
Applegate, Fred
Babcock, Ray
Bach, Paul
Barbe, Elizabeth
Bleifer, Kenneth
Bleifer, Selvyn
Boeck, Bill

Bowen, Eleanor
Bridge, Phyliss
Brin, Raquel,
Burcham, Irmanea
Caldwell, Milla
Carsten, Hildegard
Chalfant, Patricia
Clark, Beverly
Colby, Herbert

Conradi, Bob
Constine, Herbert
Cosgrave, Jayne
Day, Jack
Dean, Beverly
De Broux, Jerry
De Roy, Richard
Dorfman, Marcia
Downs, Mary

Dusek, Georgianna
Edling, Don
Eisenberg, Joan
Falkenstein, George
Fischer, Julia
Fox, John
Freedman, Judy
Friedman, Ann
Gardner, Elliott Ann

Ginsberg, Joe
Gottsegen, Billy
Gould, Rita
Graves, Portia
Green, Sally
Gruwell, Dawn
Hall, Sammy
Hampton, Tim
Hansen, Janet

Harbach, Ted
Harrington, James
Heim, Carolyn
Herrick, Carol
Hirsch, Marvin
Holloway, Joan
Irwin, Pat
Jewett, Nancy
Johnson, Donald

Johnson, Gerald
Jones, Virginia
Kearney, Jack
Kingsbaker, Carol
Kleefeld, Joan
Klorer, Patsy
Kroon, Joyce
Krueger, Sally
Lancaster, Bill

Lasky, Marvin
Latker, Mark
Lee, Patty
Levy, Jacqueline
Levy, Millicent
Lipstone, Ronald
Love, Jack
Love, Richard
Lusk, William

McCarthy, Joe
Marsh, David
Melnick, Hal
Mendel, Don
Minteer, Marcia
Mintz, Bill
Nelson, Richard
Pettit, Richard
Pierson, Ronald

Pine, Alvin
Quist, Dorothy. Rae
Reynolds, Judy
Rosso, Tom
Santley, Betty
Schmidt, Joan
Sillman, Marilyn
Simmons, John
Skinner, Charlene

Stander, Robert
Steigerwald, John
Stein, Art
Stephens, John
Storum, Rollin
Talmadge, Fred
Tandowsky, Ralph
Tucker, Wade
Uslan, Seymour

Van Ronkel, Patsy
Vogelsang, Jack
Volin, Janna
Wehl, Patti
Weil, Steffi
Wondries, Diane
Wright, Virginia

Freshman A's

Allen, Florence
Arkin, Barbara
Artzt, Edwin
Austin, Don
Badham, Bob
Bailey, Jean
Baily, Barbara

Baker, Jean
Baldwin, Frank
Bauman, Jacqueline
Bergstrom, Ann
Berliner, Oliver
Berliner, Robert
Blue, Richard
Borie, Marcia
Bothman, Sanford

Bromberg, Marcia
Butler, Joanne
Cameron, Margaret
Carpenter, Ronny
Chambers, Stanley
Cleary, Mitchell
Clifford, Anne
Colby, Roland
Conway, Robert

Cox, Joan
Crothers, Nancy
Danis, Nancy
Devor, Daniel
De Wolf, Mary Lou
Dillon, Jerry
Diniz, Carlos
Durkin, Marilyn
Easter, Rex

Edwards, James
Evans, Sue
Fauquier, Edward
Ferguson, Bruce
Fernbacher, George
Fine, Sally
Foell, Joanne
Frey, Robert
Fuller, Robert

Gilmore, Louise
Goldman, Leonard
Gordon, Katherine
Graves, Patricia
Hanbury, Sheila
Hannah, Terry
Hartman, Katy
Heliker, Gary
Hendrickson, Gloria

Heyl, Marilyn
Hine, Pattie
Hine, Dick
Holland, Dick
Holley, Jack
Hupp, Harry
Hurry, Jim
Hyman, Barbara
Jacobs, Margery

Jarman, Marlo
Jarman, Myron
Jarrett, Roy
Johnson, Camille
Jones, Richard
Jordan, Mary
Junge, Joan
Kabatznick, Ellen
Kavanagh, George

Knox, Hugh
Knight, Geoffrey
Koch, Joan
Kornblum, David
Lange, Jimmy
Laughlin, Bill
Levey, Joan
Levin, Aljean
Levin, Berton

Linde, Sarah
Lukather, William
McArthur, Marilyn
McCary, David
McGiffin, Tom
McNeil, John
MacKinnon, Hugh
Madison, Toby
Manning, William

Marienthal, Louis
Martindale, Walter
Marx, Irving
Mayer, Gerry
Mays, Bob
Meeder, Donn
Montjoy, Lynne
Moore, Robert
Morris, Joan

Morris, Margene
Moyse, Bobby
Murvin, Myrl
Murvin, Myrtle
Nason, Craig
Nelson, Sally
Newman, Richard
Noble, Nancy
Norris, Virginia

Nutten, Wesley
Oakford, June
O'Keefe, Locketa
Olmsted, Connie
Optner, Joan
Oran, Robert
Oswald, Robert
Otto, William
Parks, James

Perren, Gary
Pesterre, John
Plunkett, Jack
Pond, James
Quigley, Charles
Raffee, Alan
Randall, Nancy
Redding, Susan
Redmond, Diane

Reeser, Hal
Reich, Theodore
Reiss, Ann
Reynolds, Ann
Ribman, Louis
Rice, Joanne
Robbins, Rosalind
Robinson, Noel
Rogers, John

Rogers, Marilyn
Rosenkranz, Elaine
Ross, Carson
Russell, Harry
Satterthwate, Lester
Schoenfeld, Claire
Schukert, Georgia
Severn, Yvonne
Sharer, Mary

Shayne, Charlene
Shepphird, Frederick
Shudde, Rex
Siegel, Joan
Silver, Marilyn
Simon, William
Slatter, Pamela
Smart, Donna Jane
Smith, Roland

Smythe, Paul
Snyder, Joan
Spaulding, Laura
Springer, Jacqueline
Stevens, Hampton
Sullivan, Gardner
Tannenbaum, Sue
Taylor, Howard
Thieme, Morgan

Tilson, Diane
Turner, Ray
Tyler, Dick
Updegraff, Laura
Vance, Champ
Van Sant, Merritt
Vaughn, Mary Jane
Verket, Barbara
Walters, Anna

Ward, Jerry
Warren, Pat
Warschauer, Pat
Weiss, Jane
Whalen, Bill
Williams, Richard
Willumsen, Edwin
Willner, Norman
Wolf, Wallace

Freshman B's

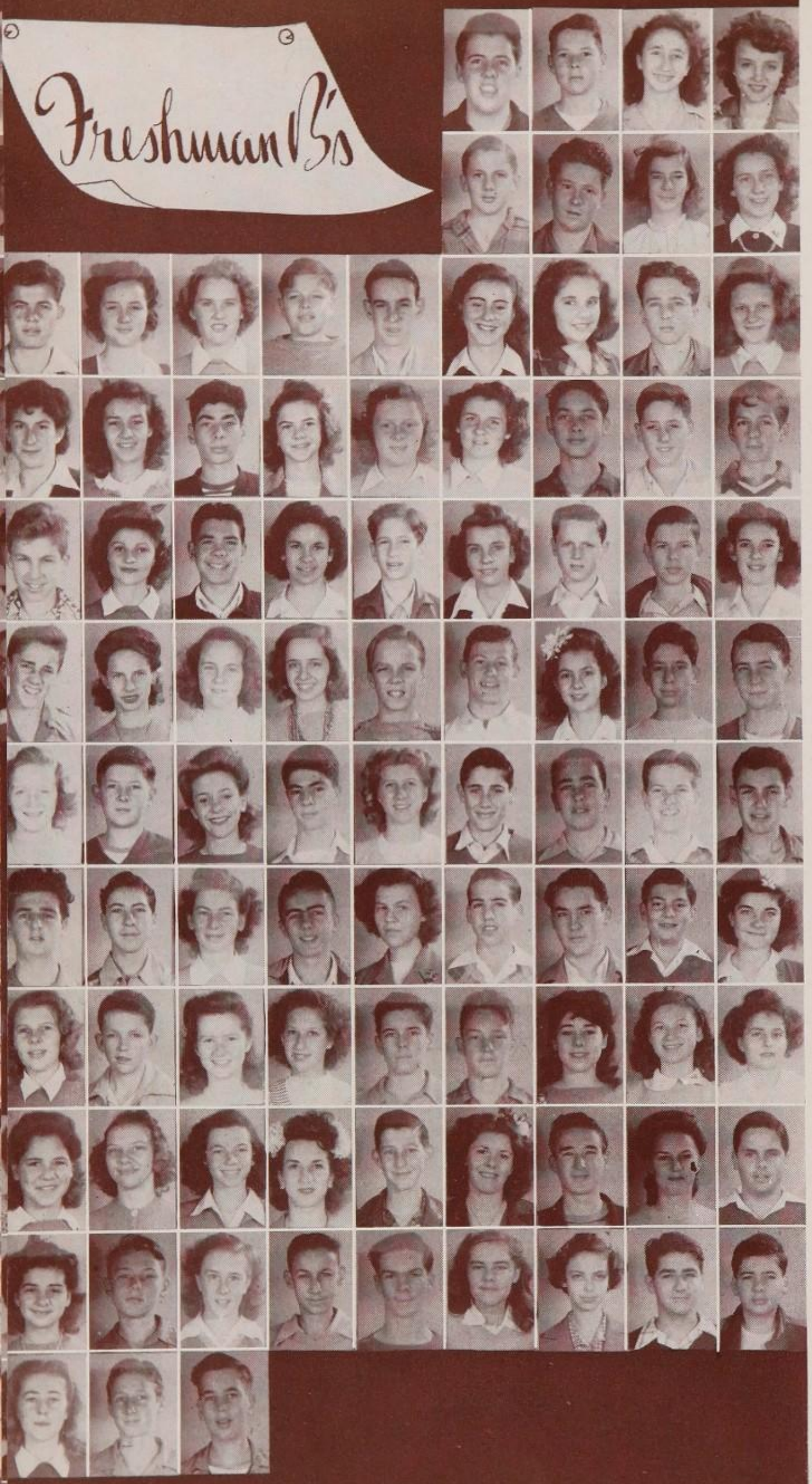

Akerman, Lewis
Allen, James
Applebaum, Rhoda
Applegate, Sally

Babcock, John
Baker, Harrison
Ballew, Justine
Barbar, Madelene

Baskin, James
Beery, Carol Ann
Borden, Marilyn
Boyd, Bill
Brittingham, Albert
Burbank, Margaret
Bushan, Gloria
Butcher, Edward
Castenholz, Mary

Cedar, Barbara
Chandler, Barbara
Cherniss, Robert
Cleveland, George Ann
Davies, Lou Ann
Earle, Susan
Edney, Eric
Ephraim, Lionel
Erickson, Rudolph

Ernst, Bud
Eudemiller, Dolores
Farrill, Douglas
Felcher, Barbara
Firestein, Chester Lee
Fisher, Betty Ann
Foell, Deane
Gardner, Baxtor
Getts, Gloria

Glaser, Douglas
Gourley, Mary Elizabeth
Gray, Patty
Green, Eleanor
Gundersen, Eugene
Hammond, Richard
Hanna, Patricia Ann
Harrow, Robert
Hecht, Duvall

Hemphill, Cynthia
Hindle, Bill
Hurley, Mary Lynn
Jones, Milton
Kelley, Audrey
King, Bob
Knickmeyer, Wayne
Koren, Jay
Kosloff, Jerry

Kroopf, Phillip
Landau, John
Lindsay, Marilyn
McKibbin, Donald
Manter, Diane
Marks, Wally
Martin, William
Marx, Bob
Memory, Patsy

Miles, Mary
Moher, Robert
Moon, Betty
Moss, Joyce
Newby, John
O'Neil, Reed
Pivar, Lois
Rittmayer, Frances
Rose, Renne

Ryskind, Ruth
Schmidt, Jean Marie
Shane, Beverly
Sheranian, Renee
Sieroty, Alan
Smith, Deloria
Stept, Barry
Stevenson, Sheila
Suckling, John

Thatcher, Marilyn
Thomson, Ronald
Treiber, Elinor
Trent, Howard
Watson, Lawrence
Webb, Mitsi
Weil, Gretel
Weinstein, Martin
Wiener, Martin

Wiggins, Jean
Wittenberg, Carl
Wood, Benton

In Memoriam

BEVERLY WILL ALWAYS REMEMBER THOSE COURAGEOUS NORMANS WHO HAVE GIVEN THEIR LAST FULL MEASURE FOR OUR COUNTRY IN THIS GREAT WORLD CONFLICT. THEIR SPIRIT — THE SAME SPIRIT THEY SHOWED IN THEIR STUDENT LIFE AT NORMANDY — WILL LIVE ON, UNCONQUERABLE AS AMERICA ITSELF.

REMEMBER

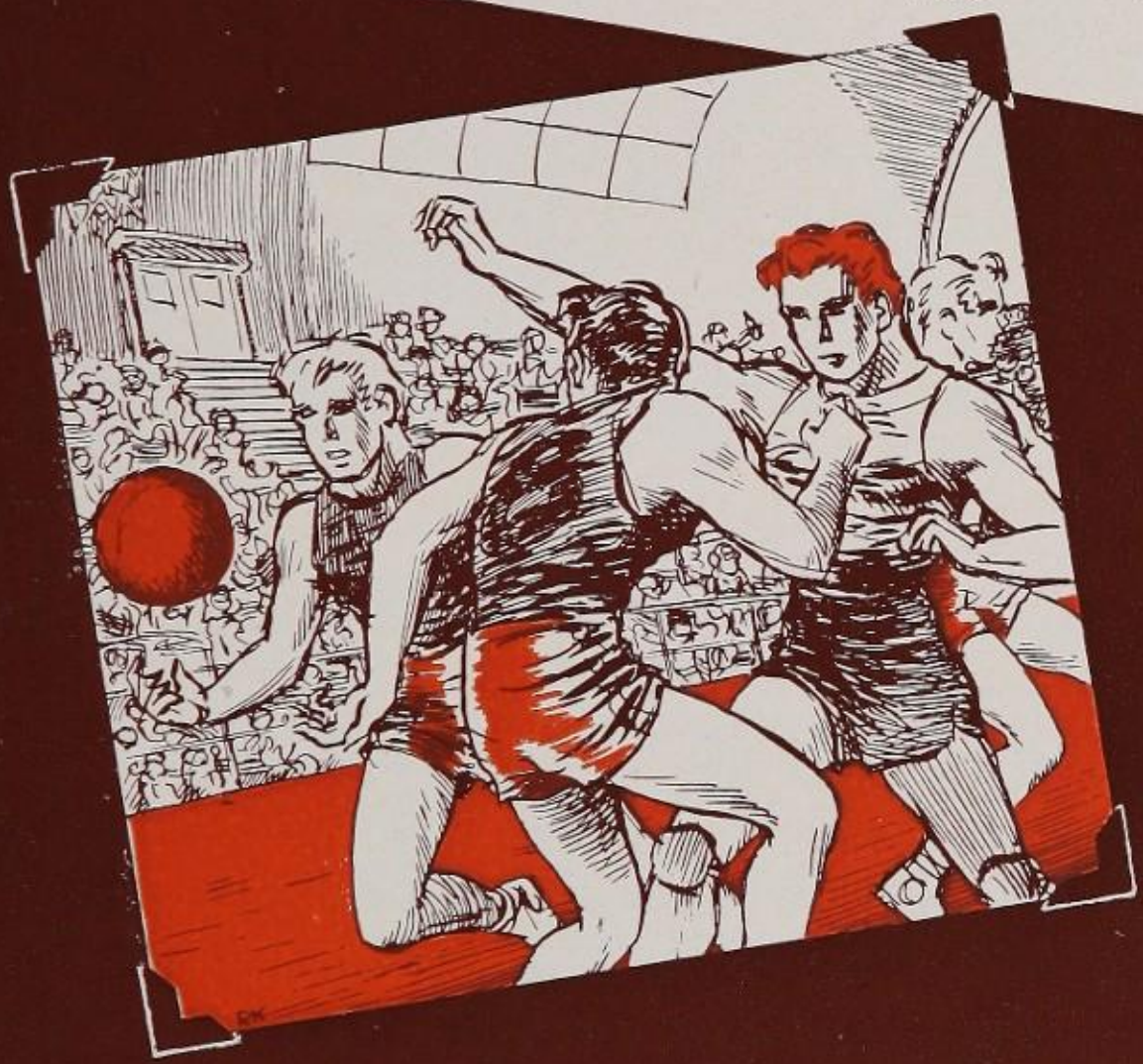

the teams

Varsity

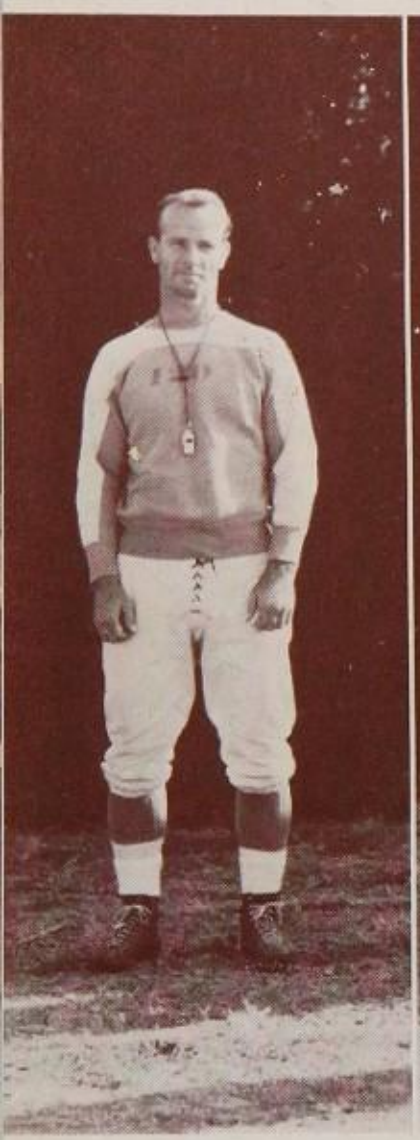

Coach Max Glass

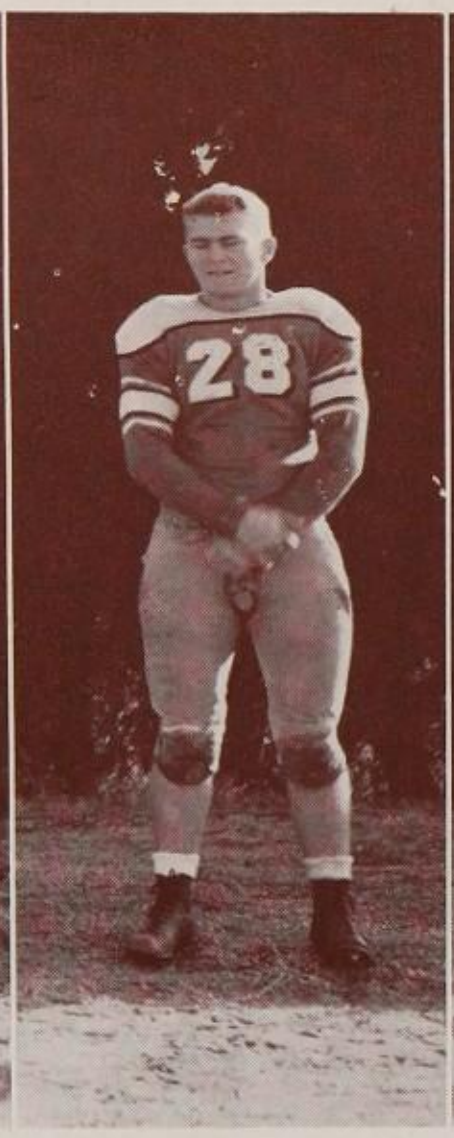

Mickey Titus

Jim Powers

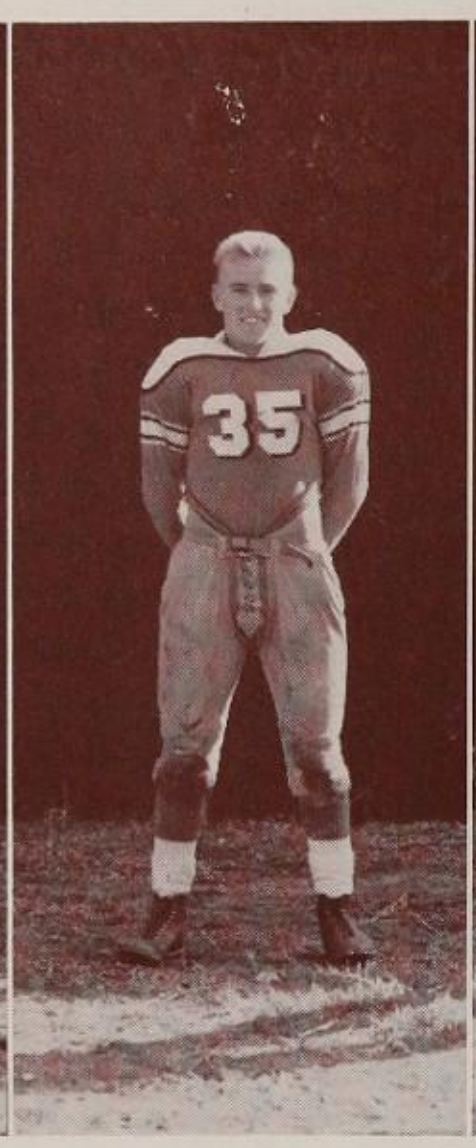

Joe Bilchak

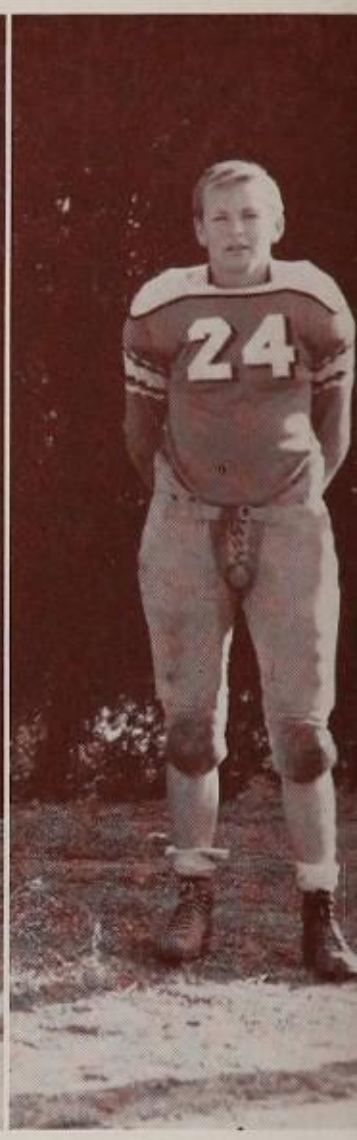

Arnold Leckman

● Beverly's varsity football squad really appreciated their head coach, Max Glass, as they received spirit deluxe and many pigskin pointers from him.

All-Bay League honors went to three of this year's varsity. The first of these was backfield-man Mickey Titus. Whether "Big Mick" blocked, tackled, or carried the ball, he hit like a locomotive. Like Titus, sophomore Jimmie Powers was playing his first year of varsity ball. Jim did the thinking for the boys, as he was quarterback. It almost seemed as though he had dynamite in his shoe, his average punt being close to 39 yards. The other brain of the team was Q.B. Joe Bilchak. Although this senior was the smallest man of the squad, he proved to be the deadliest blocker and tackler. Along with Powers, Bilchak did most of the passing. Surprising many by his far-above-expectation play, fullback Arnold Leckman displayed many times that spirit and determination are part of every football player. Second member of the team to receive all-league rating was end Kenny Brittingham. Already a varsity football letterman of last year, he has next season to look forward to. Brittingham was never excelled at pass snagging. Senior Dave Lyman was truly a powerful and important cog in the forward wall. It will really be a "big" job to fill his position.

Football

Kenny Brittingham

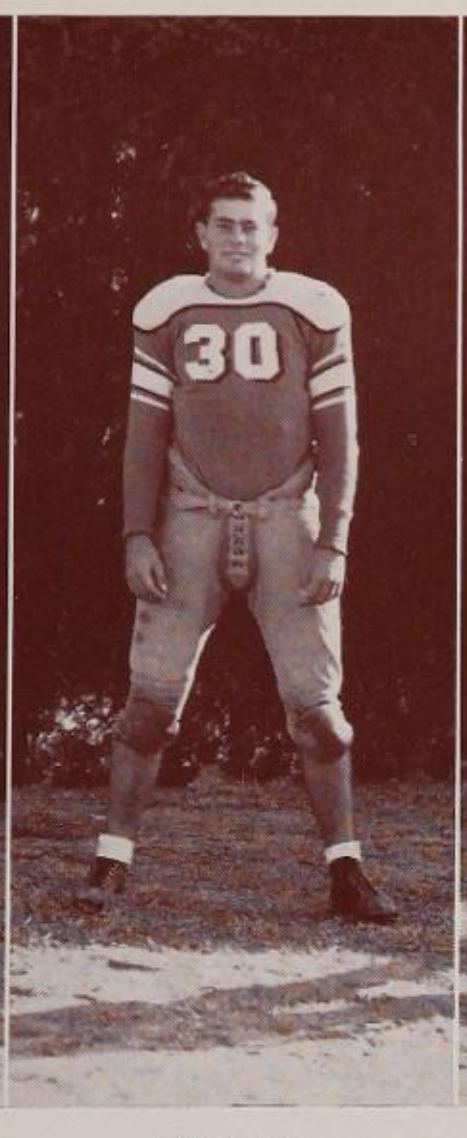

Dave Lyman

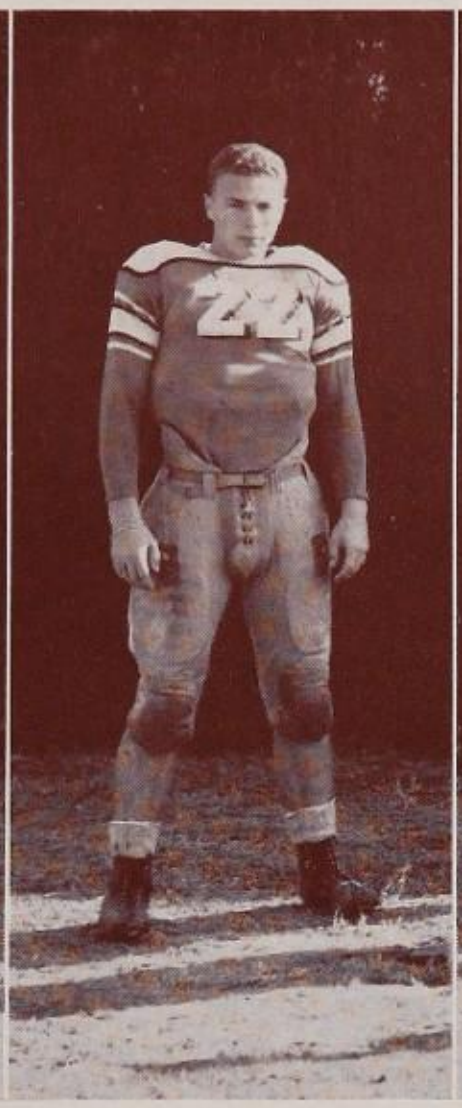

Tike Tinsman

Alex Forgette

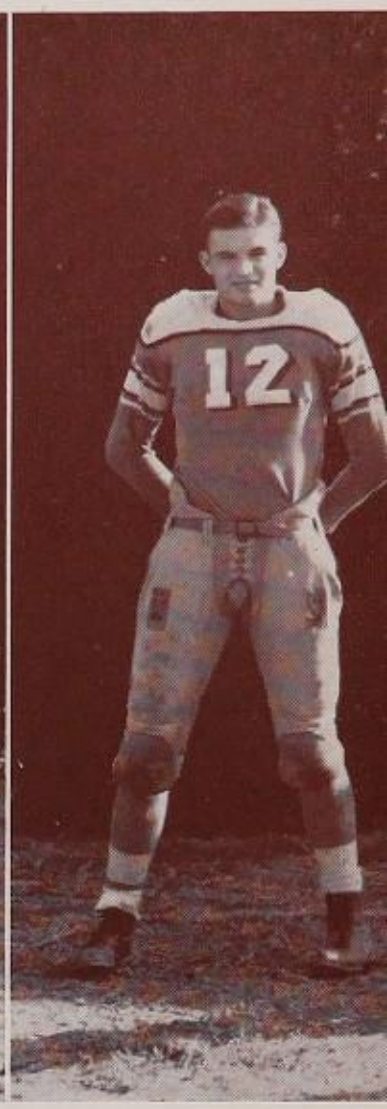

Jack Bullard

● Up from last year's bees, senior "Tiger" Tinsman was as smart and tough as they come at end. Lineman Alex Forgette played plenty of rugged ball and will be greatly missed next season. Most improved player on the team was center Jack Bullard, who took quite a beating but played headline football.

Co-captains Bob Lucas and Lincoln Sheranian led the squad. Lucas was the last of the big three to gain recognition with an all-league rating, because of his top-notch 60-minute ball at guard. This senior was voted most valuable player. Sheranian was laid up a good part of the season with a bad shoulder, but when he played, he truly lived up to his last year's title—most valuable player.

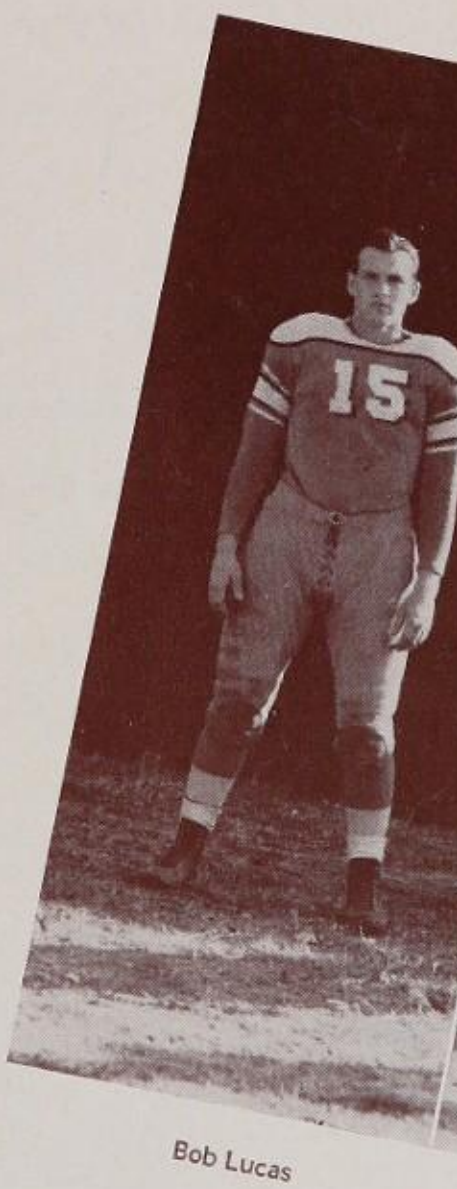

Bob Lucas

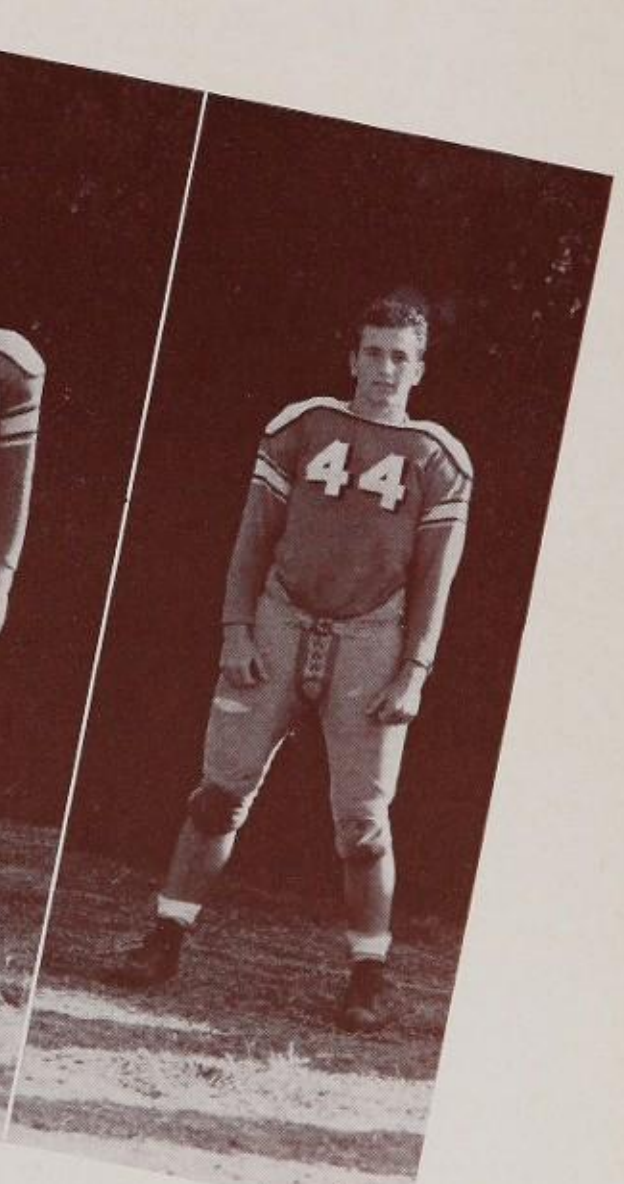

Lincoln Sheranian

● "Bashing Burbank" and breaking the jinx which has faced the varsity eleven for the past three season openers, the orange and white turned back the Bulldogs, 7-6. Mickey Titus stole spotlight honors, with his "10 yards-a-crack" really crushing the Burbank boys. The Glassmen returned from Long Beach Poly with at least a moral victory, the next week, as they deadlocked with the Jackrabbits, 0-0. The encounter proved to be purely a defensive game. The local lads almost took Poly, however, as Vinnie Lupo lofted a 30 yard pass into the end zone, which barely missed the always-sticky fingers of wingman Kenny Brittingham in the closing seconds.

Opening the season with a setback on their own grounds, Beverly's warriors were blanked, 7-0, by an invading Sentinel group from down Inglewood way. The home boys faded terribly in the third period, when Inglewood chalked up the only score. Highlights of this contest were Powers' brilliant punting, which averaged 42 yards, and Brittingham's outstanding performance at end. The Seahawks from Redondo sliced Normandy's throat the next week; this cost them their second league loss. It was the same story as the week before; the Beverly gridsters were too exhausted in the second half to offer much resistance, and so were spilled, 13-0. This game was almost entirely defensive for the Normans, with end Tike Tinsman time and time again smashing the enemy's interference. Backfield standouts were Titus and Bilchak. Redondo went on to repeat its 1942 campaign by retaining the league crown. Samohi then sank the locals, 20-7, in the tilt out there. Fans said that the Vikes were outplayed, but there appeared to be just a little too much Jim Chadwick, who finally merited All-Bay League and C.I.F. recognition. Titus plunged over from the four to register Beverly's lone score. Bob Hennessey in the secondary and Dave Lyman in the line both turned in sterling performances. Co-captain Lincoln Sheranian further injured his weak shoulder during this fray.

Varsity Football

to george — what a guy — one of the truly great nutso — fats of wisdom all dents lay then to low Mickey

● Winning their last game from Leuzinger—the one that decided the cellar position—the Norman footballers pushed over one touchdown and salvaged a 7-0 victory. Quarterback Joe Bilchak's 87 yard run highlighted the clash.

Varsity football lettermen:

Ends: Jim Anderson, senior; Kenny Brittingham, junior; Bob Olds, junior; and Tike Tinsman, senior.

Tackles: Dave Lang, junior; Dave Lyman, senior; Lincoln Sheranian, senior; and Bob Wallerstedt, junior.

Guards: Alex Forgette, senior; Bob Lucas, senior; Art Pickus, senior; and George Wood, senior.

Centers: Jack Bullard, senior; and Fred Swenson, senior.

Backs: Roger Anderson, sophomore; Joe Bilchak, senior; Eric Blore, junior; Bob Hennessey, senior; Arnold Leckman, senior; Vinnie Lupo, junior; Jimmie Powers, sophomore; and Mickey Titus, sophomore.

Photo below shows tricky Joe Bilchak (35) on a run around right with Roger Anderson (37) and Mickey Titus (28) leading the way in the Redondo tilt on Herreid Field.

THE VARSITY FOOTBALL ALL-AMERICAN TEAM
BY COACH MAX GLASS

Best runner—Mickey Titus
Best line plunger—Mickey Titus
Best passer—Joe Bilchak
Best pass catcher—Kenny Brittingham
Best kicker—Jim Powers
Best backfieldman—Mickey Titus
Best lineman—Bob Lucas
Best blocker—Jim Powers
Best tackler—Joe Bilchak
Coolest player—Kenny Brittingham
Hardest to defeat—Bob Lucas
Most improved player—Jack Bullard

Best all around—Kenny Brittingham

THE ALL-BAY LEAGUE FOOTBALL TEAM

First Team			Second Team		
Name	Position	School	Name	Position	School
Brittingham	E	Beverly Hills	Kessler	E	Redondo
McCarthy	E	Santa Monica	Bell	E	Inglewood
Cook	T	Santa Monica	Cappelino	T	Redondo
Hatfield	T	Redondo	Wright	T	Redondo
Lucas	G	Beverly Hills	Lefort	G	Leuzinger
Ingersoll	G	Redondo	Smith	G	Redondo
Morton	C	Inglewood	Bomeisler	C	Santa Monica
Chadwick	B	Santa Monica	Hyduke	B	Inglewood
Dean	B	Redondo	McKie	B	Redondo
Titus	B	Beverly Hills	Berlew	B	Leuzinger
Lillywhite	B	Inglewood	Paluso	B	Inglewood
Cook	BB	Santa Monica	Hinton	BB	Santa Monica

FINAL BAY LEAGUE STANDINGS

Team	Won	Lost	Tied	Points Scored	Opponents Points
Redondo	4	0	0	75	26
Santa Monica	3	1	0	80	49
Inglewood	2	2	0	49	42
Beverly Hills	1	3	0	14	40
Leuzinger	0	4	0	0	61

SEASON'S FINAL STATISTICS

Beverly Hills		Opponents
51.67	Yards gained running per game	70.42
56	Passes attempted	85
19	Passes completed	28
33.9%	Percentage completed	32.9%
8	Passes had intercepted	11
254	Yards gained passing	384
26	First downs running	37
10	First downs passing	15
133	Yards lost penalties	315
6	Fumbles not recovered	8
38	Average length kickoffs	46
37.25	Average length punts	36.8

Photo by Aaron Eshman

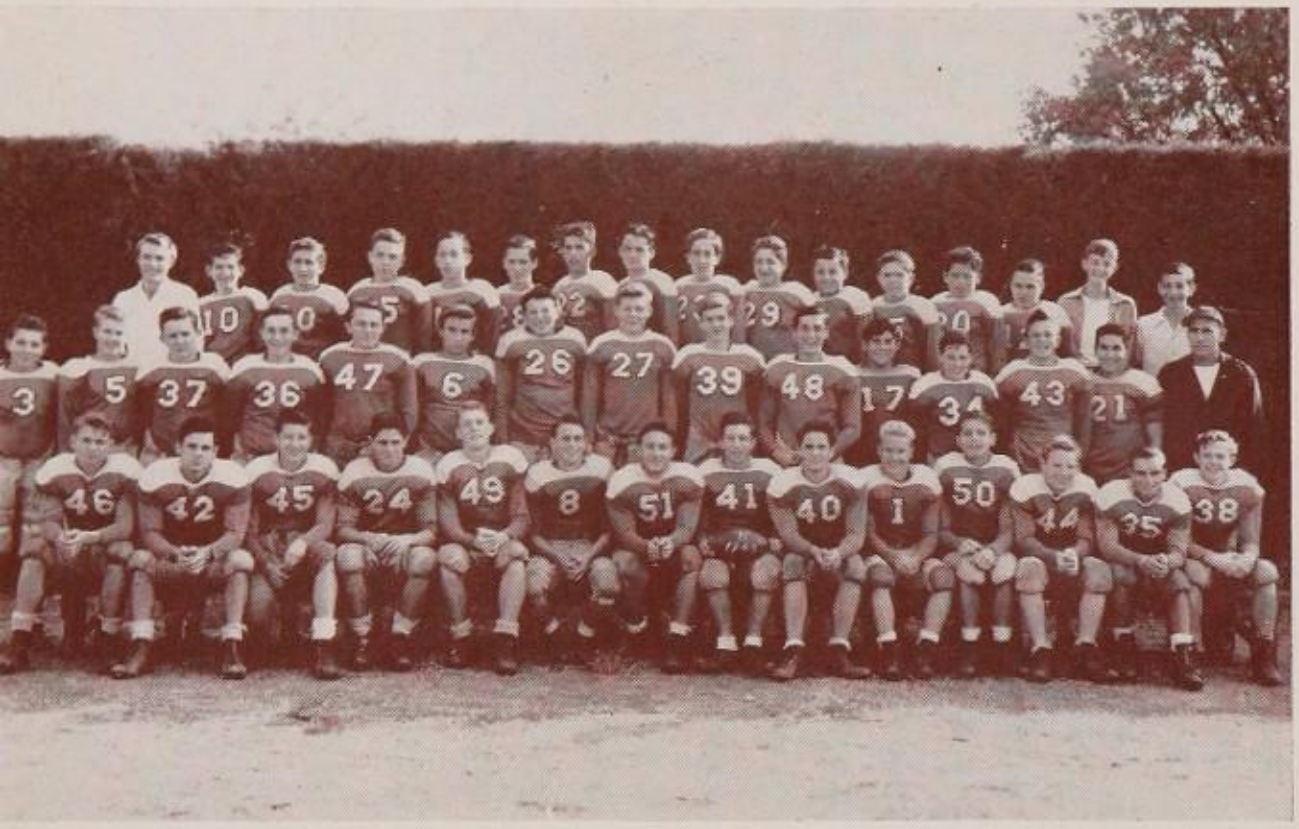

Bee

● At the quarterback position was stocky, smart Dick Daniel. Halfbacks included Bob Ewing, who was unequalled on defense; trackman Sterry Fagan, ably using his speed on offense; and senior Stan Maurseth, the best runner on the squad. Rounding out the secondary, we find at fullback a triple threater, Steve Gross. Also at this position was tricky, hard running Frank Tours.

In the line were ends Al Ready, tops on offense and defense, and Conrad Schweitzer, who was finally benched due to an injury. The tackle posts were nailed down by John Ohmer and Larry Frankley; both were always giving it all they had. Hugh Knox and Captain Don Newmark, center and guard, respectively, were easily the best linemen. Newmark did the converting.

Other lettermen: Dick Paul, John Kelley, Dick Kelton, Sherman Wagenseller, Bob Oswald, Dick Schulman, Marvin Chanin, Bob Jones, and Bo Roos.

BEE FOOTBALL ALL-AMERICAN

by Coach Al Klein

Best runner—Stan Maurseth
Best line plunger—Frank Tours
Best passer—Steve Gross
Best pass catcher—Bob Ewing
Best kicker—Steve Gross
Best backfield man—Steve Gross
Best lineman—Captain Don Newmark and Hugh Knox
Best blocker—John Ohmer
Best tackler—Hugh Knox
Coolest player—Stan Maurseth
Hardest to defeat—John Ohmer
Most improved player—Dick Daniel
Best all around—Steve Gross

FINAL BEE FOOTBALL BAY LEAGUE STANDINGS

Team	Won	Lost	Tied	Points Scored	Opponents points
Redondo	2	0	2	66	26
Santa Monia	2	1	1	45	58
Beverly Hills	1	1	2	25	20
Leuzinger	1	2	1	44	38
Inglewood	0	2	2	27	65

Football

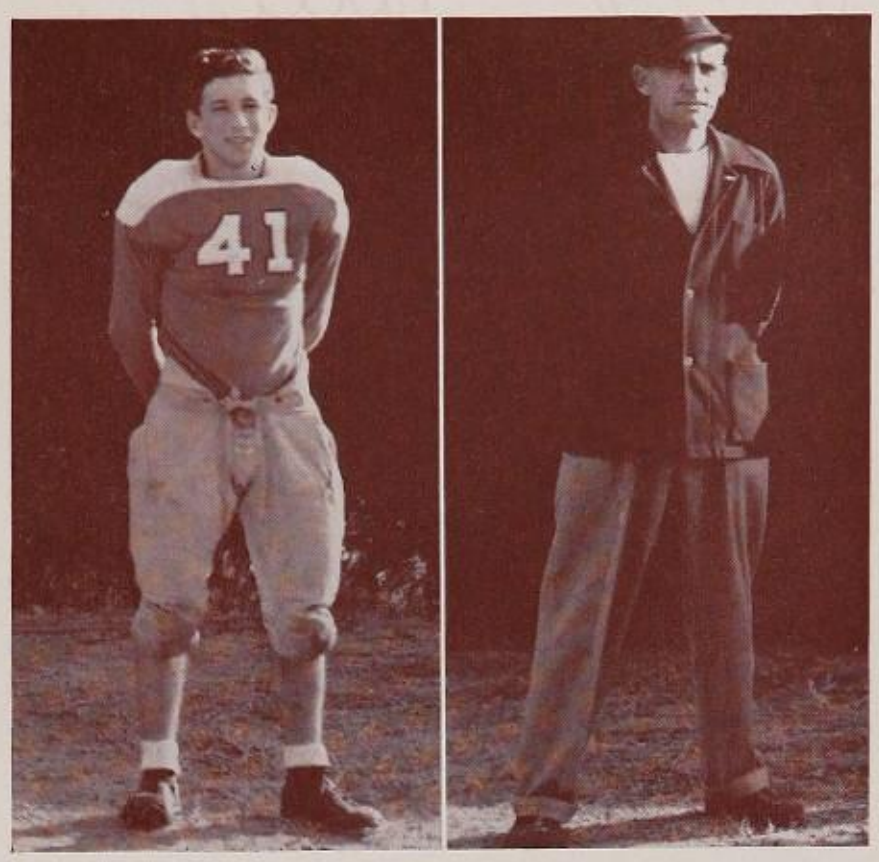

DON NEWMARK COACH AL KLEIN

● With deadly blocking and tackling paving the way, the Norbabes captured their opener from Burbank, 7-0. Mitchell Cleary and Bob Ewing played top ball, with the latter chalking up the only tally on a 21 yard reverse. In their second practice tussle the lightweights skinned the Jackrabbits from Long Beach Poly, 7-0. Standouts were Captain Don Newmark, Frank Tours, and Sterry Fagan, who ran over the lone score from the four.

In the season starter Beverly fought a determined Inglewood eleven to a scoreless tie. Many threats by both squads were halted by fumbles, losses, and penalties. Local highlights were Hugh Knox, Steve Gross, Bob Oswald, and Dick Paul. The next week Redondo tamed the Bees, 7-0. This was Beverly's lone defeat. The Santa Monica tilt on Herreid Field ended in a 13-13 draw, but contained many thrills to the final gun. In the finale Beverly dumped an invading Leuzinger group, 12-0. Frank Tours scored first on a smash from the three. End Al Ready scampered 55 yards with a blocked kick to score the second marker.

Photo by Aaron Eshman

To Brother Herb Semmelmeyer — Top

Varsity

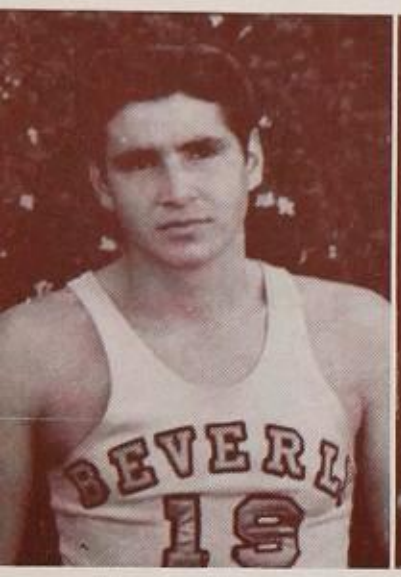

Vinnie Lupo

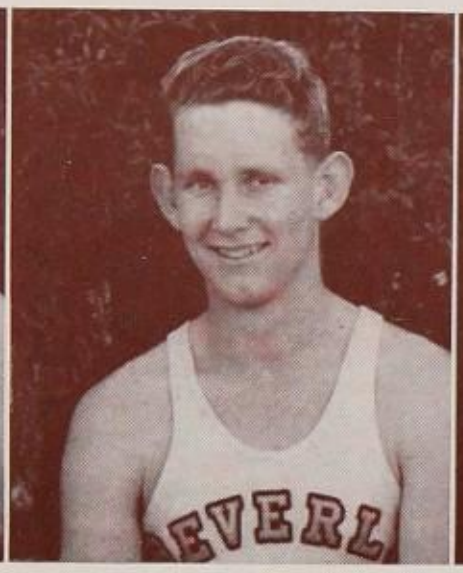

Bill Anderson

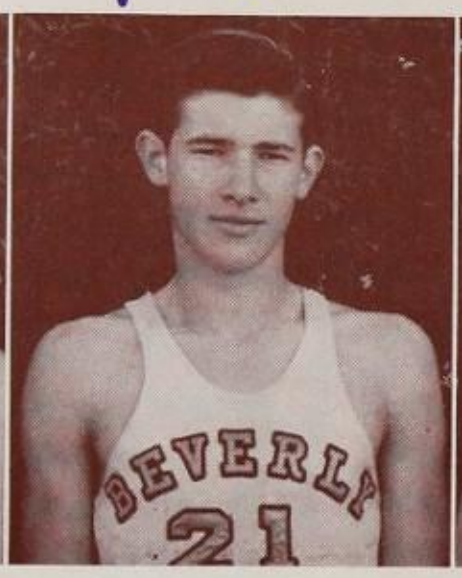

Herb Semmelmeyer

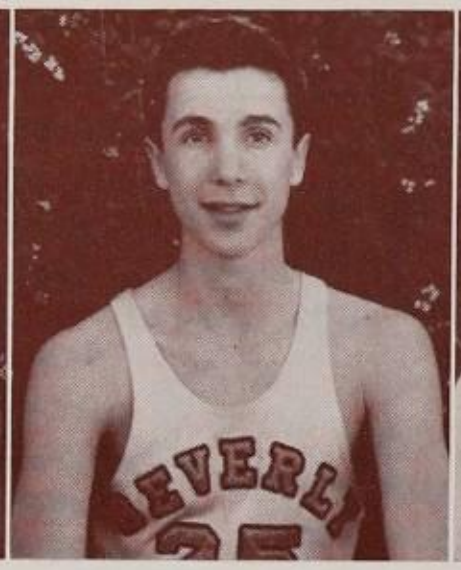

Stu Willner

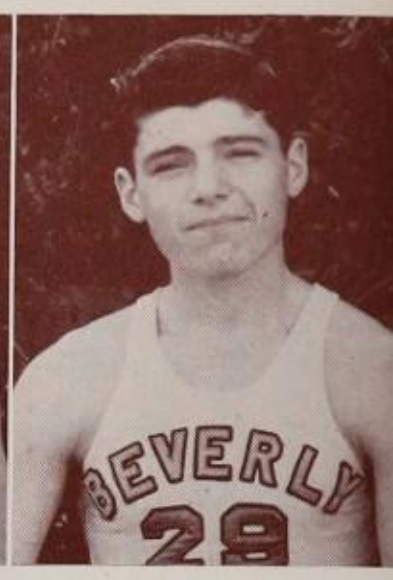

Bob Lewis

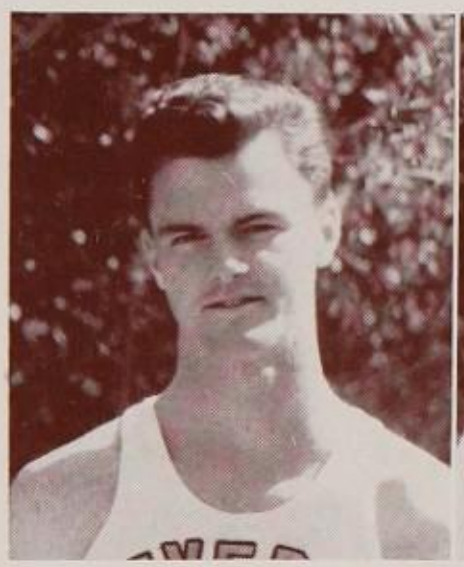

Captain Duff Evans

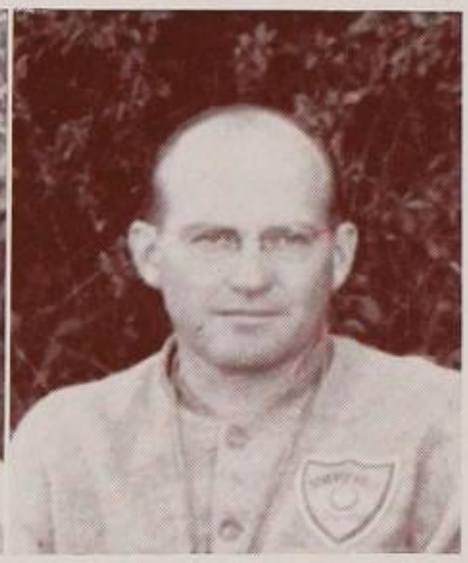

Coach Hal Bacon

● Winding up in the number two spot, this year's varsity bucket brigade was coached by Hal Bacon. He worked them to perfection, but Redondo eeked them out for the title. Injured for a major portion of the season, Captain Duff Evans didn't hit his stride until the last few games. His play at guard in these, however, gave him an honorable mention on the all-league squad.

Only a junior and already a two year letter winner, Vinnie Lupo won a second string All-Bay League position because of his outstanding floor-play and his deadly right hand. The team lost Bill Anderson at the turn of the semester, but his under-the-basket play at forward was unequalled; he too was honored with an all-league honorable mention. Backbone of the team and high scorer for the season was center Herb Semmelmeyer. This 6 ft. 4 in. tip-in artist was rewarded with all-league and C.I.F. honors. Guard Stu Willner left in February, but he played his best when the going was the toughest. He was a clever ball handler and could put them in with either his right or left hand. Junior Bob Lewis played four-quarter ball and really guarded Beverly's goal, besides accounting for a healthy part of Normandy's points. The tough-luck kid of the group was forward Bob McDonough, who was on the injured list. This fast, determined, good shot will see plenty of action next year. One more junior was Eric Blore, who shifted from guard to forward in the last two games and rang up twenty points. Don Willardson didn't see too much action playing behind Semmelmeyer, but "Willie's" height came in mighty handy in off-of-the-backboard play. Forward Bruce Dubrow could always be counted on to come through in the pinches. Fast, energetic Paul Nicoletti also played forward and, when "hot," couldn't miss.

Basketball

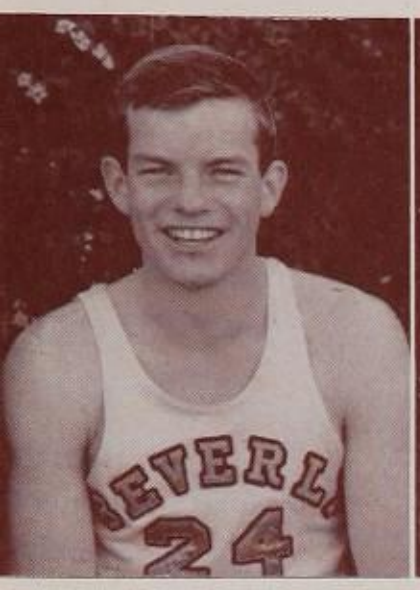

Bob McDonough

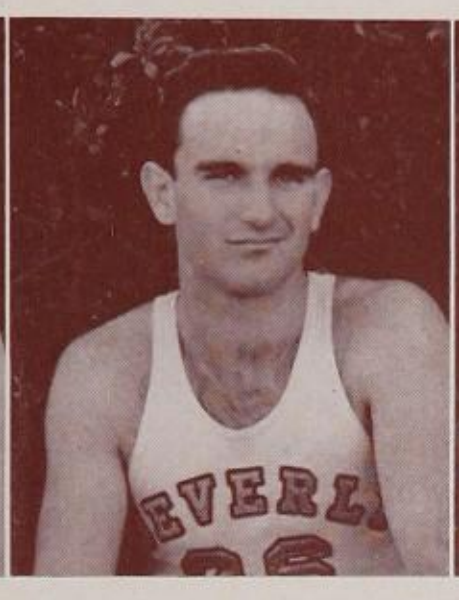

Eric Blore

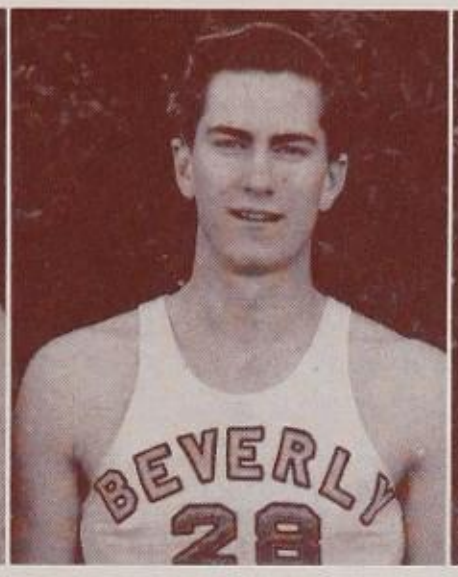

Don Willardson

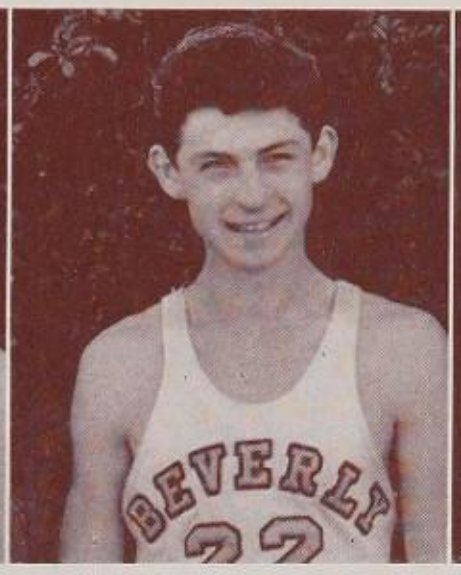

Bruce Dubrow

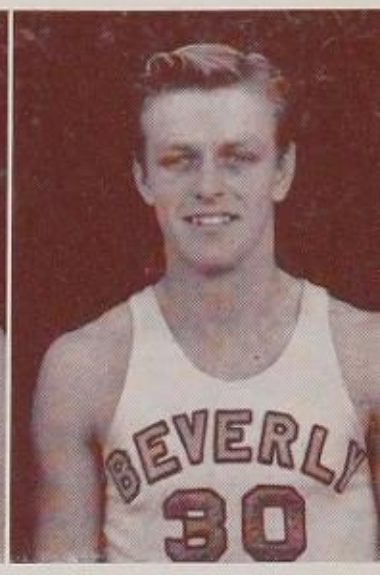

Paul Nicoletti

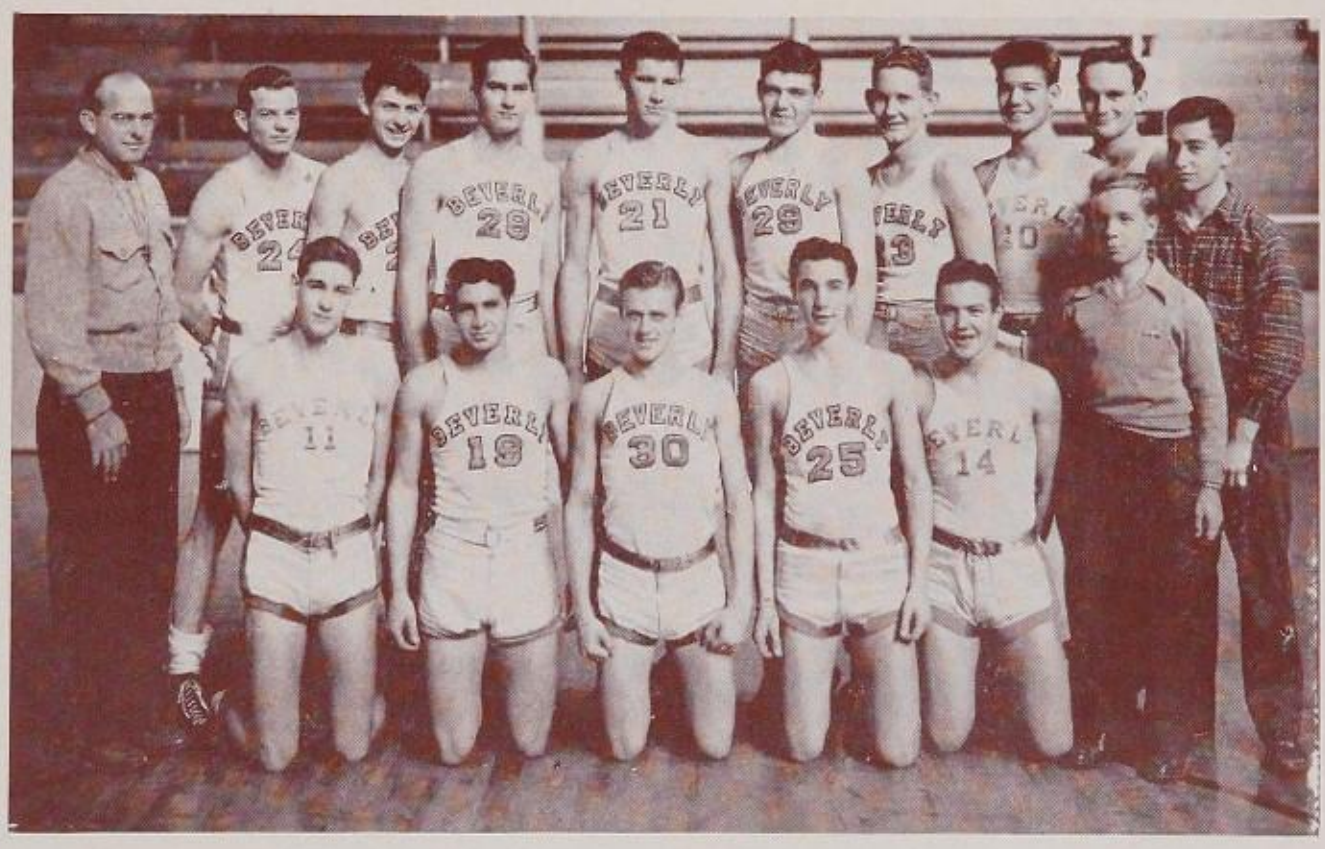

● An experienced Loyola quintet tripped the Normans in the season opener, 32-24. Center Herb Semmelmeyer guided the ball through the net for fourteen points. In the next practice tilt Beverly made good, as they cooled Alhambra, 28-19. Compton was then downed, 34-30, and Semmelmeyer was again high scorer. The local bucketeers added another victory to their record by capturing Long Beach Jordan, 30-17. In the final pre-league match Pasadena's Bull Pups were tamed, 36-26. Bill Anderson and Semmelmeyer shared the scoring honors. In an assembly Beverly's casaba crew conquered Redondo in the conference starter "on the local hardwood." With Lupo and Semmelmeyer leading the way with 30 points between them, Normandy's five triumphed, 45-26. In their second meeting the orange clad warriors were scalped, 47-42, by the league champs, but Anderson bagged 16. In the first tussle Leuzinger nipped the orange and white, 20-19; however, the locals got revenge in the second encounter, 29-21. Hoover of Glendale was trampled in a mid-season practice game, 33-25. Semmelmeyer's 15 markers helped to sink the Sentinels, 39-25, in the first round, and his 17 in the after-match was a basic factor in Beverly's 39-27 win. Last on the schedule was Samohi, who clipped Beverly, 34-32. Guard Stu Willner brilliantly climaxed his cage career with 10 tallies. The Bacon boys really went to town in the final game by shellacking the Vikes, 48-25. Blore, Lupo, and Semmelmeyer tied with 12 apiece.

CIF Tournament

Vinnie Lupo sinks one in Beverly's opening tournament game in which the varsity set back Santa Barbara, 42-24.

● In Beverly's second annual C.I.F. Invitational Basketball Tournament, with fourteen schools competing, favored Montebello came from behind in the finals to trim Long Beach Poly, 36-31, and claim the mythical C.I.F. championship. Redondo's Seahawks spilled Compton, 37-32, to nab third place.

Beverly's cagers started out with a win over Santa Barbara, only to be eliminated by Compton, 33-27, in the second match. Starring for the locals in tournament play were forwards Eric Blore and Bob McDonough and guard Vinnie Lupo, who was honored with a second string berth on the all-tourney team.

INDIVIDUAL BAY LEAGUE SCORING

Name	Position	Games Played	F.G.	F.T.	P.F.	Total Points
Herb Semmelmeyer	C	8	40	12	12	92
Vinnie Lupo	F	8	23	12	12	58
Bill Anderson	F	5	19	2	16	40
Bob Lewis	G	8	15	1	11	31
Stuart Willner	G	4	9	5	5	23
Eric Blore	F & G	7	10	0	6	20
Bob Mc Donough	F	2	5	1	4	11
Bruce Dubrow	F & C	7	4	1	0	9
Duff Evans	G	5	3	2	10	8
Blaine Comer	G	7	1	1	2	3
Bill Chamberlain	G	1	0	0	0	0
Paul Nicoletti	F	7	0	0	4	0
Don Willardson	C	7	0	0	2	0

KEY: F.G—field goals; F.T.—free throws; P.F.—personal fouls

ALL-BAY LEAGUE

First Team

Name	Position	School
Acosta	F	Redondo
Hatfield	F	Redondo
Semmelmeyer	C	Beverly Hills
Nogle	G	Santa Monica
Smith	G	Redondo

Second Team

Name	Position	School
Lupo	F	Beverly Hills
Bell	F	Inglewood
Fallon	C	Santa Monica
Bennet	G	Leuzinger
Christie	G	Leuzinger

HONORABLE MENTION

Anderson (Beverly Hills), McKie (Redondo), Evans (Beverly Hills), Fos (Inglewood), Frye (Leuzinger), Johnson (Inglewood), Stewart (Redondo), Kessler (Redondo), Brown (Santa Monica).

To a great ballplayer
Best always,
Art Goodman

Bee Basketball

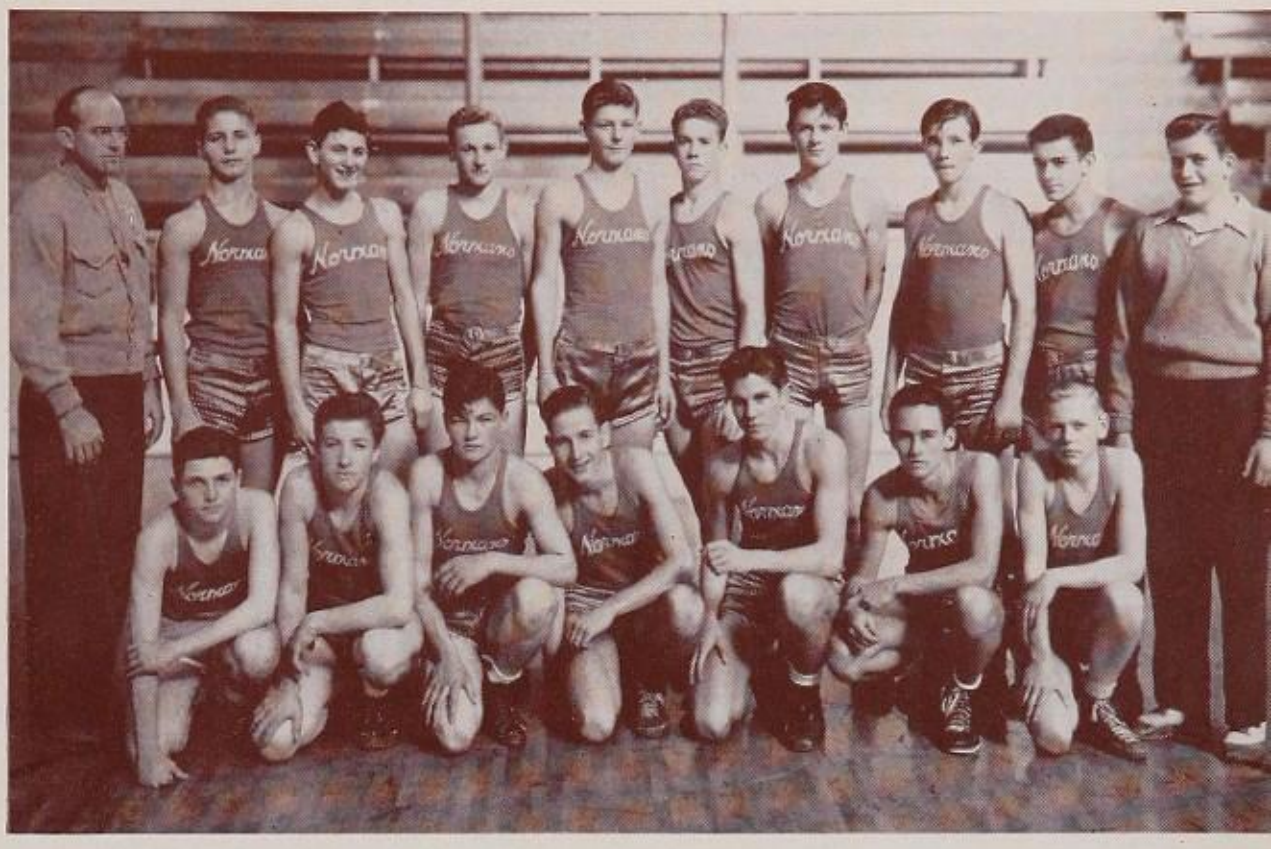

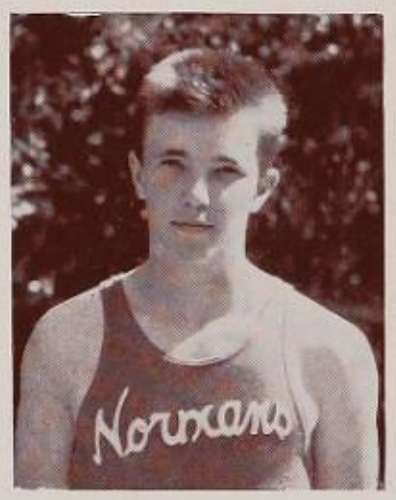

Captain Jim Powers

● Beverly's greatly improved bee cagers came through with six straight wins to cop the conference championship.

Loyola was cooled in the practice opener, 21-17. Alhambra came next, but they tamed the lightweights, 20-17. Beverly was then spilled by Compton, 23-20, in an overtime. However, the following week it was a different story as Pasadena was bombarded, 37-23. In the last practice fray Beverly dumped Long Beach Jordan, 26-11.

Scheduled for a double round, the season opened with Redondo tripping the locals, 37-35, in two overtimes with Pat Kerrigan scoring 11. Avenging this loss in the second game, Beverly triumphed over the Seahawks, 25-19. Then came Leuzinger, who downed the Norbabes, 22-16, but who were walloped in the after match, 29-15. Again Kerrigan led the scoring. In a mid-season practice game the bees felled Glendale Hoover, 29-15. Next on the list was Inglewood, whom Beverly conquered twice: first, 34-20, in which Fred Bellmar swished 13; and second, 31-20. Last on the schedule was Samohi, who was buried in both games: first, 42-35, where Reynolds hit for 13, Bellmar 11, and Powers 10; and then, 32-28. This last game decided the title and Jim Powers starred as he netted 16.

Captain Powers was also high scorer for the season with 63, named the best bee player by Coach Bacon, he has two more years of eligibility. Forward Pat Kerrigan looped in 56 and played consistent four-quarter ball. Although forward Fred Bellmar graduated in February, he rang up 43 league points. Freddie was a deadly shot and good ball handler. Up from the cee's, center John Reynolds seemed to control both backboards besides sinking 33. Senior guards Arnie Bail and Earle Ziskin were smart on defense and dumped in 17 and 26 points, respectively. Other lettermen were Dick Brauer, Steve Gross, Dick Paul, and Dick Robbins.

Cee

Dee

● Having tough luck through their short season, the cee basketball forces wound up in fourth position. Coached by Irving Glasband, they were trimmed by Hollywood, 21-20, and Dorsey, 21-12, in two of their practice frays. With the third game being the charm, the midgets turned back Loyola, 13-5. In a return match Hollywood again spilled the locals. In the Bay League Tournament at Redondo, Inglewood first overpowered Beverly, 23-12, and then Redondo conquered them, 19-13. Cee lettermen were Edwin Artzt, Lane Blank, Mitchell Cleary, Herbert Flam, Bob Fox, Allen Linn, Keith Morehart, Captain Lynn Stalmaster, and Manager Dick Holland.

Beverly's dee basketeers brought home a Bay League championship, as they coasted through their entire schedule without one setback. In the first of the midget's three practice tilts they scored a victory over Dorsey, 19-16, in which Don Meeder rang up 15 points. The other triumphs were over Loyola, 24-16, and Hollywood, 38-19. Winning their opening match in the Redondo Tournament from Leuzinger, 23-13, the dees were then encountered by Redondo in the finals, and eeked them out, 21-20, to nab the title. Meeder tallied 24 points for individual honors. Dee lettermen were Paul Bach, Sam Grossman, Dick Hine, Marlo and Myron Jarman, Dick Jones, Bob Mays, Don Meeder, Lynn Montjoy, Norman Willner, and Captain Bob Ward.

Varsity Baseball

● With hopes of taking the pennant prior to the opening game with Inglewood, Beverly's baseballers wound up with a tie for the number two spot. That opening game with the Sentinels ended 6-7 in favor of the visitors. A one-hitter by Jack Ince resulted in a 2-0 triumph over Redondo. This win was followed by another over Leuzinger, 1-0, in which Captain Hugh Gallagher twirled a two-hitter. Having trouble with Inglewood again, the local horsehiders started the second round off ending up on the short side of a 5-3 count. The next week Beverly Hills piled up 12 runs to Redondo's 4. Outfielder Mike Allen knocked out a round-tripper for the first home run in league competition. In the closing game of the year Leuzinger surrendered to the Norman nine, 4-7. Many extra base blows were batted out by the Beverly boys including a four base bingo by first baseman Dick Rosenblum. Because athletic relations between Beverly and Samohi had been discontinued, those two games were not played, and both were given a win and a loss.

BAY LEAGUE BATTING AVERAGES

Player	Position	Games	At bat	Hits	Runs	Average
Steve Gross	C	6	13	5	5	.384
Hugh Gallagher	P	4	8	3	3	.375
Jim Powers	SS	6	14	5	6	.343
Dick Miller	LF	3	6	2	1	.333
Dick Rosenblum	1B	6	19	6	6	.315
Frank Morriss	LF	6	16	3	1	.187
Dick Estep	CF	6	18	3	2	.166
Gary Heliker	3B	6	16	2	2	.125
Hugh Knox	2B	3	9	1	1	.111
Mike Allen	RF	3	10	1	1	.100
Bob Ward	2B	3	12	0	2	.000
Jack Ince	P	4	6	0	1	.000

Varsity

STEVE GROSS

DICK ESTEP

DICK ROSENBLUM

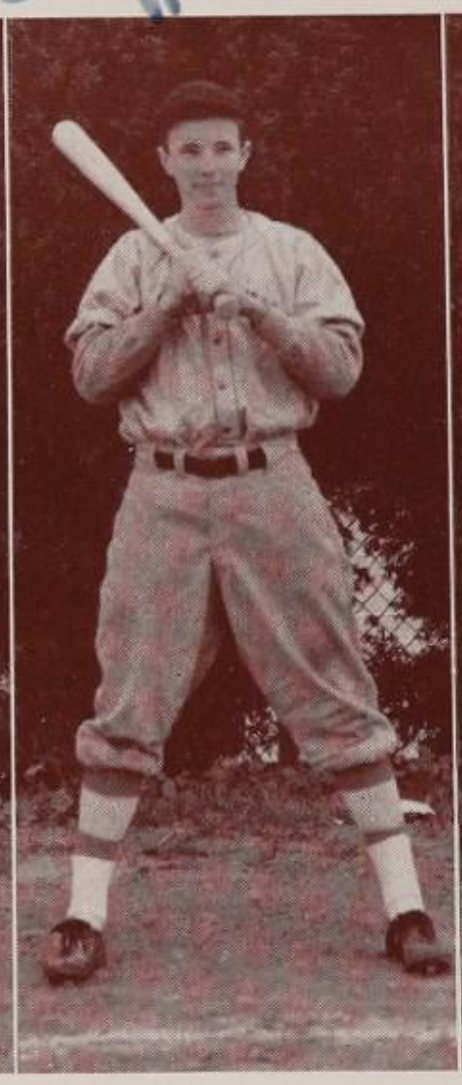

JIM POWERS

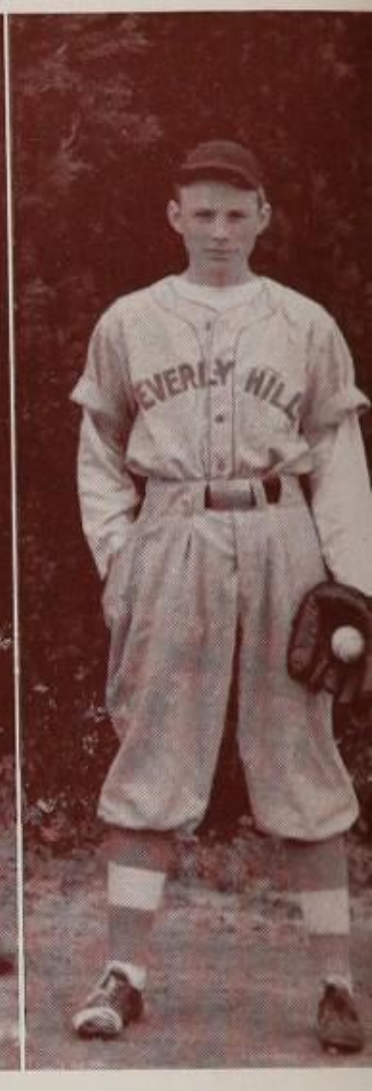

JACK INCE

CAPT. HUGH GALLAGHER

● This year's baseball nine fielded quite a number of stars that returned from last season. Heading the list was Hugh Gallagher, captain and speed-ball pitcher deluxe. Gallagher's pitching was one of the main reasons for Beverly's fine play. Like football, baseball teams have a signal caller too. Catcher Steve Gross ably handled this job and will return as a valuable asset to the team next season. Chief fly snagger was centerfielder Dick Estep. "Nokajima" was small, fast, and alert. These, together with his experience, have made him one of Beverly's best outfielders. One more senior was first sacker Dick Rosenblum, whose clever fielding and long reach made him a key man in the infield. Jim Powers was top-notch at scooping up hot grounders at shortstop, while his throws were pretty close to perfect. "Can do" collected a good percentage of the hits and will return next year. The last veteran was a sophomore pitcher, Jack Ince. This lad could put them over any corner of the plate with exceptionally good control.

all
Lots of
Lucky
"Bucket"
8'44

Baseball

a star
Boy
Bob Petkin

MIKE ALLEN

HUGH KNOX

DICK MILLER

FRANK MORRISS

BOB PETKIN

● Although a new comer this season, outfielder Mike Allen fitted in very nicely. His "pegs" from deep right field were extraordinary, while his clean-up hitting knocked in quite a number of valuable runs. Holding down the number two sack was freshman Hugh Knox. A consistent infielder, Knox will be useful in the coming three seasons. Junior Dick Miller was another fly-chaser patrolling the outer gardens in left field. Miller had the best arm of the bunch, when it came to long accurate throws. Frank Morriss nailed down the hot corner. Few hits got by this junior and his clinch-hitting was several times a life saver. Turning in a good job for his play at catcher, Bob Petkin did very well for his first year out. The main reason the team played as well as it did was due to Coach Al Klein's fine coaching. Well-liked, Klein had a determined attitude that also gave him respect from all of his boys. Giving Klein a helping hand was assistant coach Lou Harris, who took care of the junior varsity.

COACH AL KLEIN

Varsity

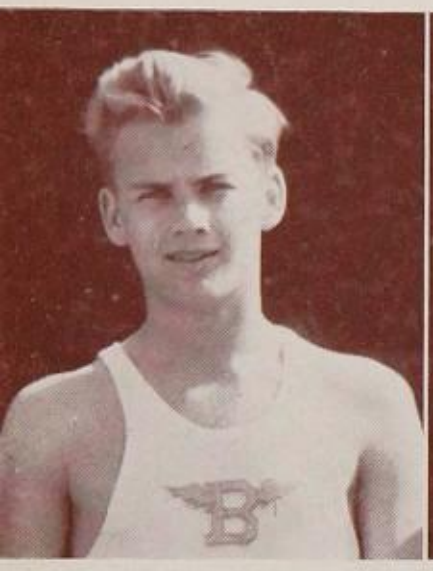
Dave Gill

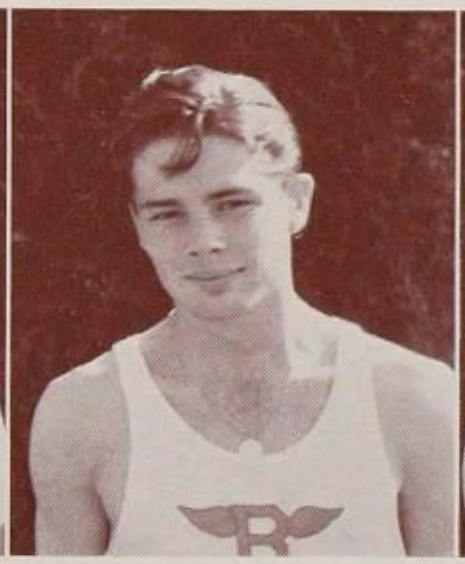
Bob Jones

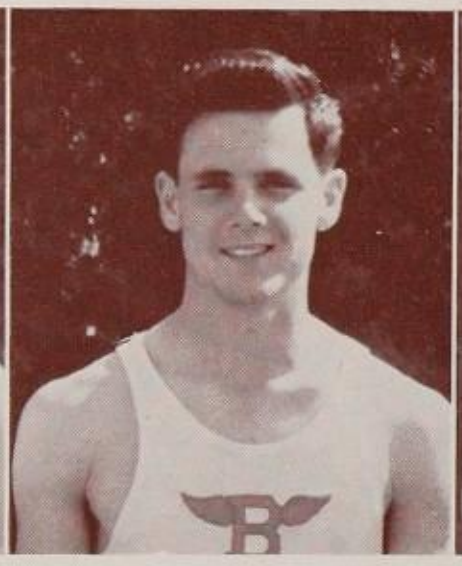
Sterry Fagan

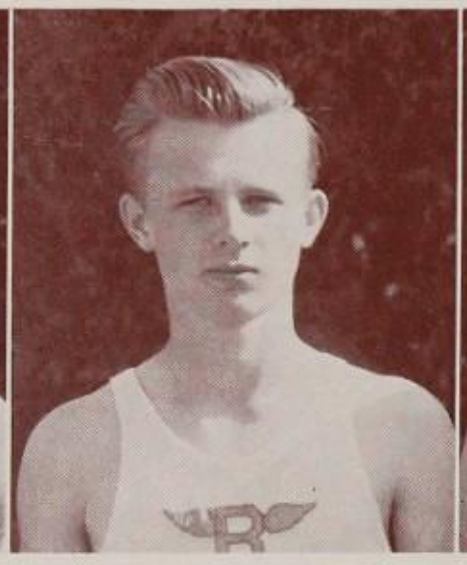
Jim Blakeley

Karl Henning

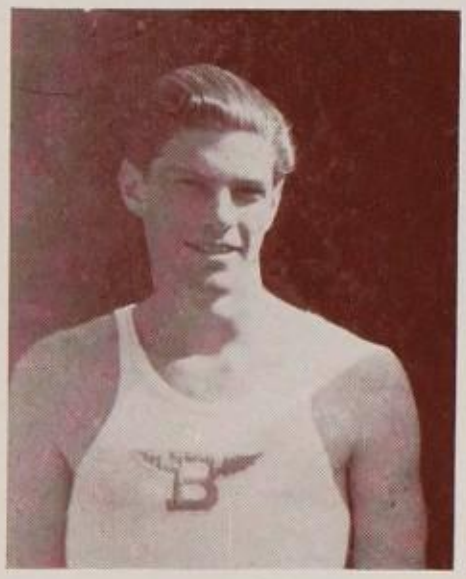
Captain Dick Rubin

● At the head of this year's varsity cinder squad was Captain Dick Rubin. He was Beverly's top sprinter and turned in consistently fast times in both the hundred and quarter-mile. Climaxing four years of jumping for the Norman track teams was Dave Gill. In the broad jump Gill leaped out past 21 feet, and his fine form plus his agile spring lifted him up around 5 feet 10 inches in the high jump. Captain of this season's bee group was low hurdler Bob Jones. Winning all of his races by a decisive margin, Jones was a tremendous asset to the 1944 team. Also headlining the bee aggregation was two-year monogram winner Sterry Fagan. He proved to be one of the most colorful runners Normandy has produced in many a season, and his times were always near 1.30s. Jim Blakeley trotted laps for Beverly in the half-mile. "Blake," a junior, had a springy stride, a long wind, and a powerful finish which enabled him to be clocked continually in fast times. Although this was only his first year out, Karl Henning won regular places in the high jump and the shot-put. Fighting it out with Henning in the shot in every meet was southpaw Eric Blore. Both of these lads always reach 45 feet. Rambling 190 pounds down the straight-away, Mickey Titus jogged the hundred in a sizzling 10.5s in early season competition, besides broad jumping and being a major link in the relay team. Also passing the baton with Titus were Rubin, Palmer, and Bill Chamberlain. Bob Palmer supported the Norman forces by competing in the century and furlong. The graduation of Bob will leave next season's squad mighty flat in the sprints. Returning with two years of varsity experience, Bob Olds performed under orange colors in both the high and low hurdles. A steady winner, Bob was one of Beverly's best timber toppers. Again coaching three fine teams, Charles Brown spent many hours after school giving the boys all of the help and advice they needed. Brown always fields good teams and this year's were no exception.

Track

Eric Blore

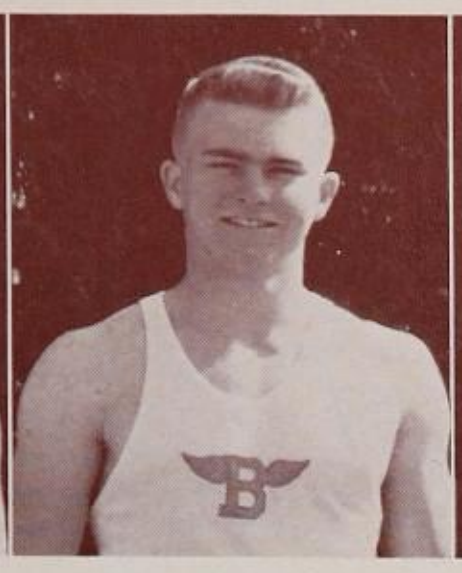

Mickey Titus

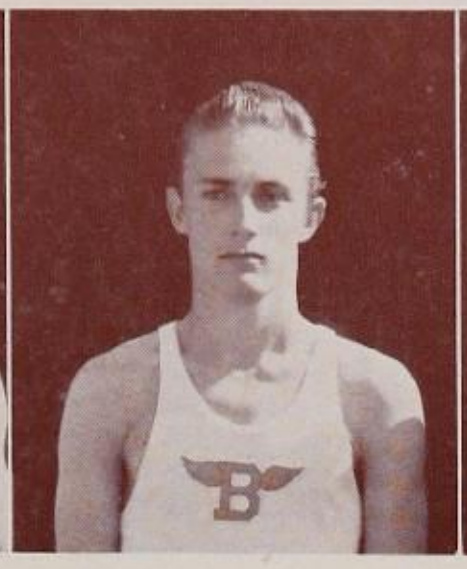

Bob Palmer

Bob Olds

Coach Charles Brown

● A truly strong squad was this year's varsity track team. Beverly waxed the Harvard bunch in the opening meet, 73-22. Mickey Titus ran a 10.5s century, and Bob Fortier cleared 5′ 7″ in the high jump. Inglewood then downed Normandy, 66-38. Traveling to Pasadena, Beverly returned with a 56-47 triumph. Captain Dick Rubin and Bob Palmer turned in 10.5s and 10.6s hundreds, respectively. Fortier vaulted 11′, while Dave Gill glided over 5′ 9″ in the high jump. Redondo then invaded the local cinderpath only to be swamped, 72-32. Several good marks were made by Normans. Broad jumper Gill reached 21′ 1″, and Jim Blakeley ran a 2:07.2s half mile. The following week Beverly went to town in a three-way meet. Final score was Beverly, 84 1/3; Compton, 40 1/3; Leuzinger, 4 1/3. Karl Henning stole individual honors when he threw the shot put 49′ 10″. Since then he has consistently reached 48′ 6″ and should do well in the Bay League and C.I.F. meets. Right behind Henning was Eric Blore wtih a put of 47′ 7″. Bob McDonough broke 20′ in the broad jump, and Rubin sprinted a 10.5s hundred and a 22.7s two-twenty with the help of a slight tail wind. Inglewood took Beverly by one point in the league relays in a night tournament on their oval. The varsity took firsts in the shot, high jump, broad jump, mile, and 480 yard hurdles.

Bee

● The bee tracksters had an average year, but they opened with a bang by smearing Harvard, 72-17. Pat Kerrigan vaulted 10′ 6″. Following this, Inglewood was slighted, 47 1/3 - 47 2/3. The next week Beverly took Pasadena, 63-62. The locals then met Redondo and were cooled, 53-37. Captain Bob Jones turned in a 14.2s in the low hurdles, while baseballer Jim Powers took time out to heave the shot 45′ 8″. In the three-way encounter with Compton and Leuzinger the bees finished second. Dick Le Winter was recorded in 1:30.8s in the 660. At the Inglewood Relays the lightweights took third. The outstanding event was the four-man two mile, with Sterry Fagan running the 880 in 2:4.5s and Ladd Vincent in 2:10.4s.

Led by Co-captains Mitch Cleary and Gerry Johnson, the cees had a successful year and have a good chance to take the championship. They started the year out by clipping Harvard, 51-25. Cleary copped the 100 in 10.6s. Beverly then bowed to Inglewood, 46 2/3-30 1/3. John Stevens ran the 50 in 6.s. Next Beverly pounded Pasadena, 54-22, and ruined Redondo, 45½-31½. Cleary broad jumped 20′ 9″, while Merritt Van Sant did 15.3s in the low hurdles. The cees barely took Leuzinger the next Friday, 39¼-37¾. Van Sant jumped 5′ 8″ measured. Tying for first in the Inglewood Relays, Beverly showed very well, especially in the broad jump and the sprints.

Cee

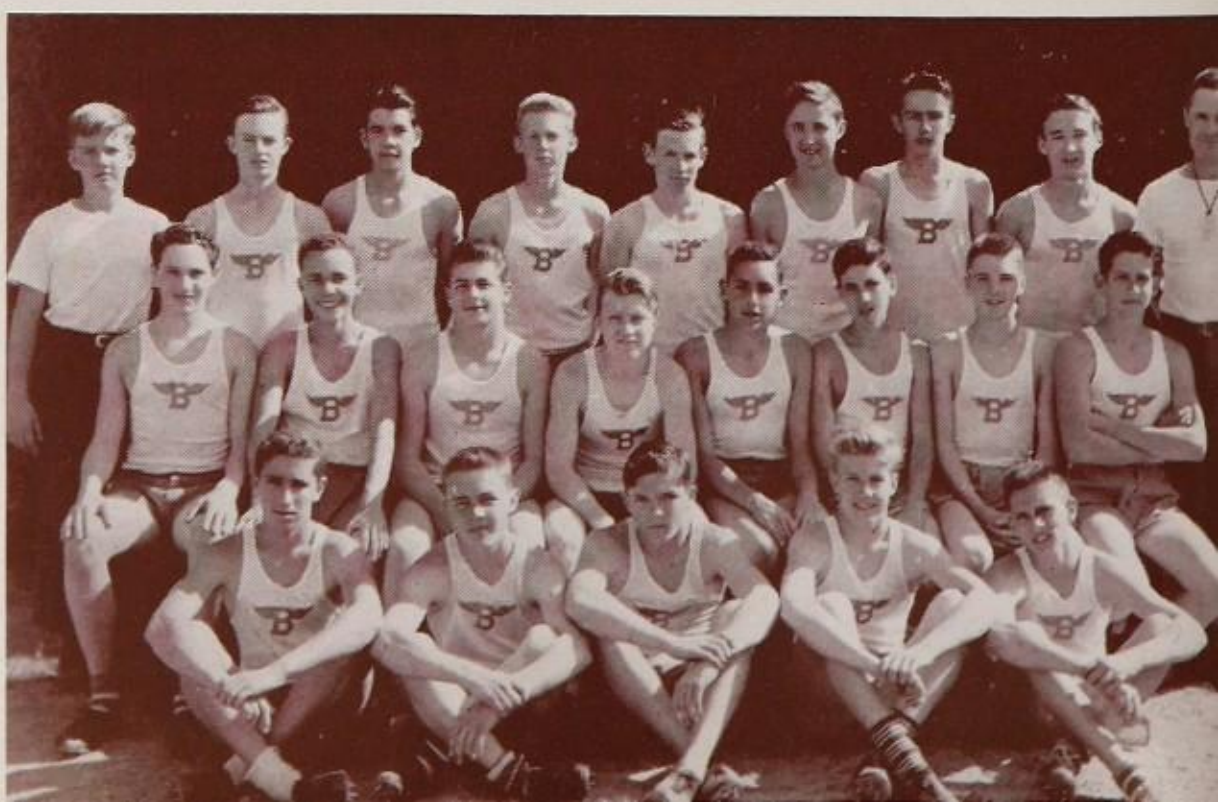

Varsity Swimming

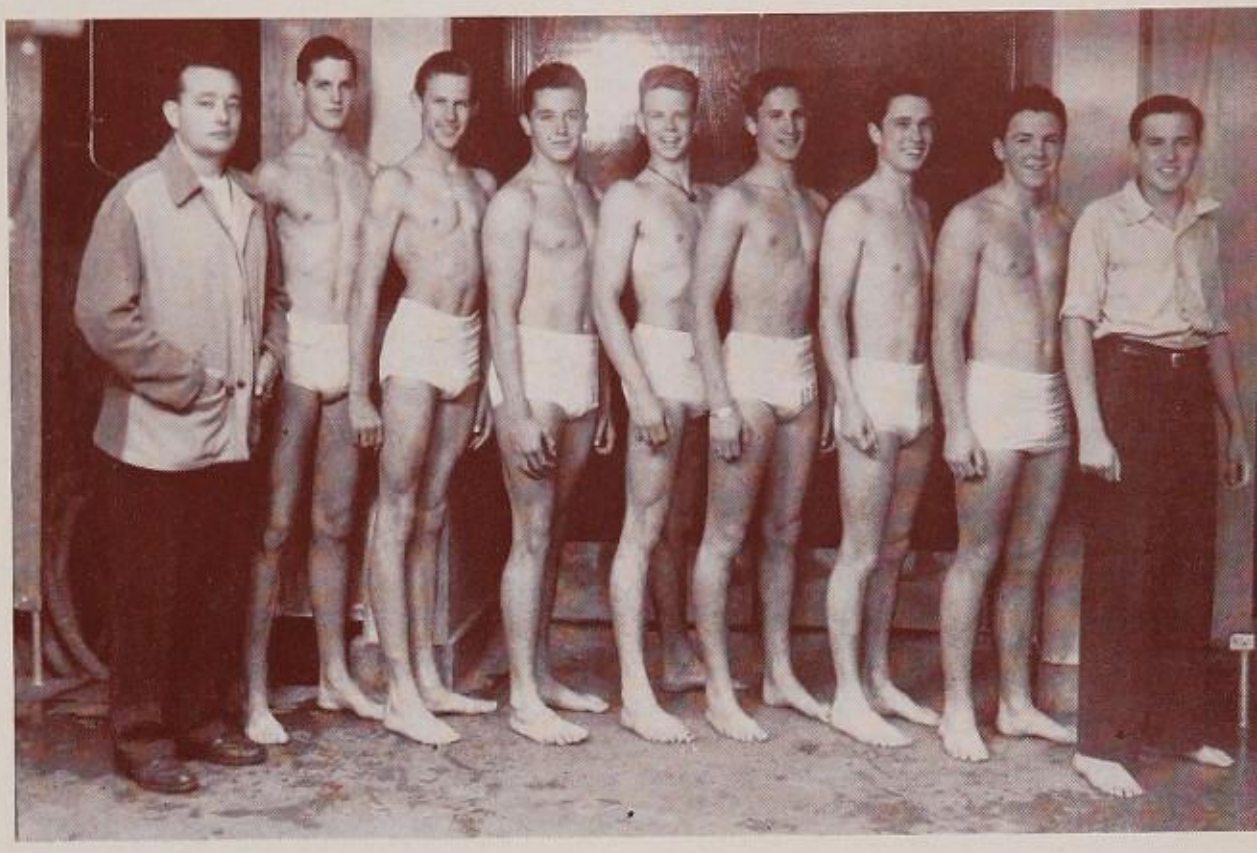

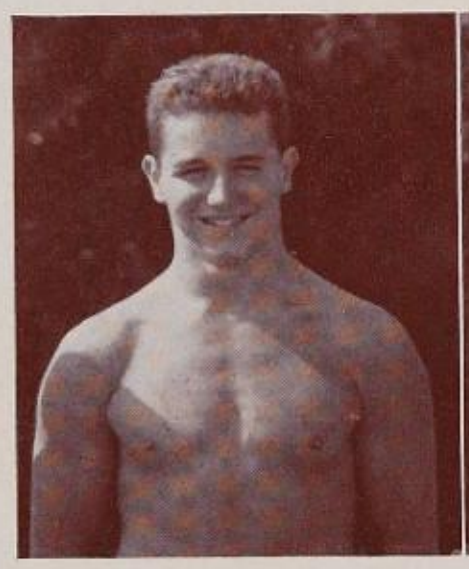

Marc Robert

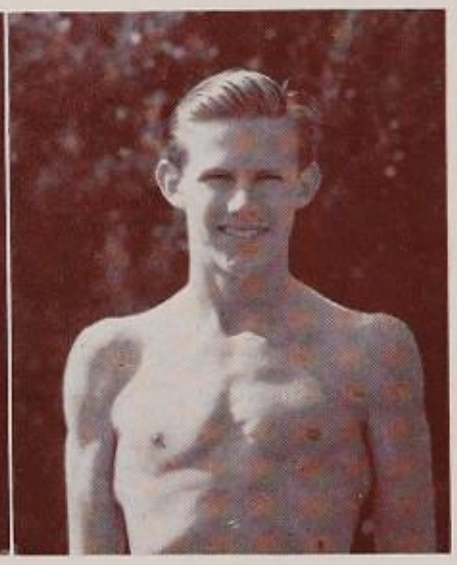

Don Hester

● Coasting through an undefeated season, the varsity swimmers had quite a bit of individual talent. Certain to win the Bay League title and possibly the C.I.F., the team was co-captained by Don Hester and Marc Robert. Triumphing 42-33 over L.A., Beverly started its unbroken string of victories. Cliff Hughes took the 220 yard freestyle in 2:36.5s. Fahnestock, Hughes, Rogers, and Robert composed the four-man 200 yard relay team which was clocked in 1:44s. Ray Stoddard also began his string of wins in diving. Trampling Venice the next week, 63-11, the locals took every first place. The relay decided the Whittier meet which Normandy took, 41-34. Diver Stoddard remained undefeated. Inglewood was trimmed, 56-18, and Leuzinger, 56-19. Nothing outstanding was recorded in either of these meets. Beverly then invaded U.C.L.A. and brought home a 44-33 win. Co-captain Don Hester breaststroked a 1:10.9s hundred, while bee Jack Fahnestock freestyled the same distance in 59s. This was the only meet in which Stoddard was defeated. In the last encounter, in which Beverly waxed Leuzinger, 56-19, several good marks were made. Co-captain Marc Robert did 24.9s in the 50 free and 46.s in the individual medley. In the three-man medley Hester, Hughes, and Allenberg were timed in 1:31.7s. Stoddard won the diving again and should go far in the league and C.I.F. finals.

Bee

● Like the varsity, the bees went through an undefeated season and were led by Co-captains George Eckstein and Eddie Major. The Norbabes spilled Los Angeles in the season opener, 45-20. Venice then invaded the local tank only to be crushed, 57-6. Beverly next took Whittier, 39-27. Eckstein did 1:01.6s in the 100 free, while Bob Rifkind stopped the clock at 1:15.4s in the 100 yard backstroke. Normandy's next victory was over Inglewood, 44½-20½. Major crossed the line in 2:45.5s in the 220 free. Leuzinger was taken, 56-10, by the bees in their first engagement. Eckstein swam a 26.6s 50. In the after-match Leuzinger was also sunk, 37-29. The medley relay team of Major, Merrill, and Rex hit 1:36.2s.

Cee

● Piloted by Co-captains Bob Caldwell and Rush Hinsdale, the cee swimming group had a fairly successful year. They opened the season with a loss to Whittier, 13½-25½. Hinsdale swam 34.7s in the backstroke. The midgets then eeked out Inglewood, 20-19. Caldwell was clocked in 29.8s for the 50 free. The 75 yard medley relay team, made up of Chambers, Hinsdale, and Wolf, paddled it out in 46.4s. In the first meeting with Leuzinger, Beverly was victorious, 27-12. The locals triumphed even greater in the second contest, 36-3. Chuck Jacobson turned in the 50 yard breaststroke in 38.s. The cees should do well in the league finals.

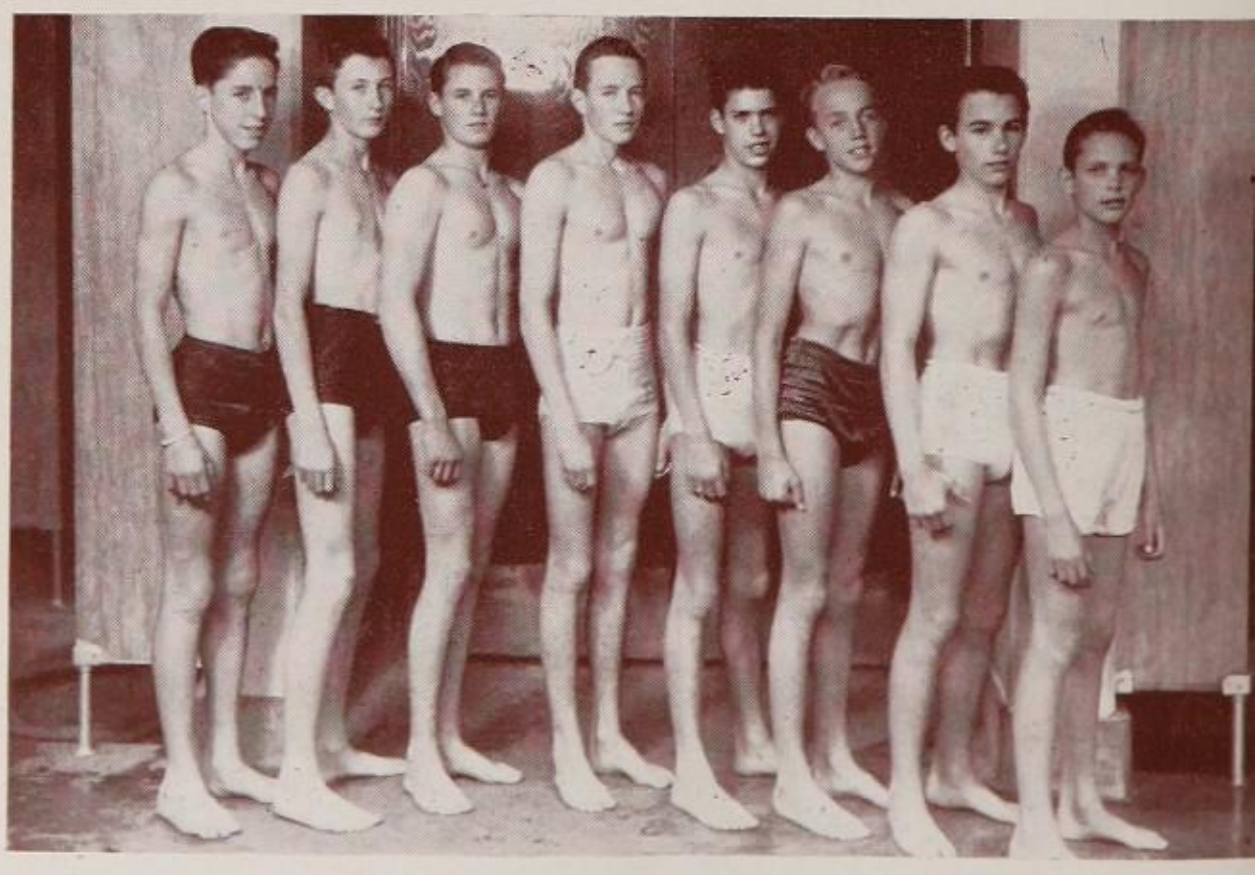

Tennis

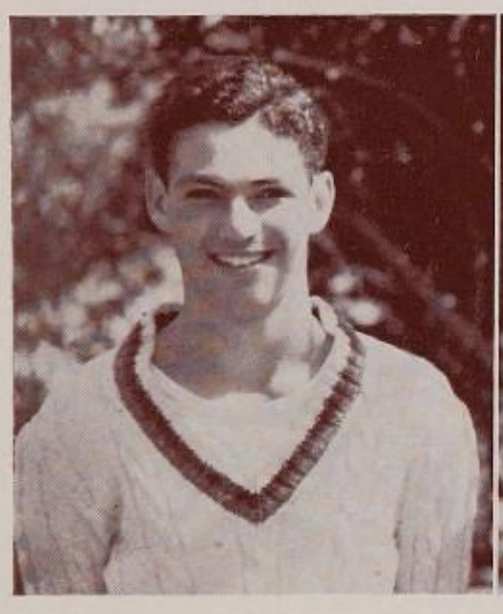

Captain Phil Cagan

Coach K. C. Mitchell

● Coach Kenny Mitchell's tennis team went through an undefeated season up to the last match, which the boys lost to Santa Monica, 5-4. Samo shifted its strength to the doubles, and because of this, Beverly was taken and wound up second in the league.

The Norman netmen blanked El Monte, 11-0, in the opener. This was followed by wins over Mark Keppel by the same margin, Hoover, 9-0, and then Marshall, 8-0. Beverly was still unscored upon after it had mastered Fairfax, 9-0, and South Pasadena, 11-0. Flam breezed through Stewart in straight sets, 6-2, 6-4, in first singles. Glendale, the third strongest team in Southern Cal, surrendered to the Mitchellmen, 8-1. Flam trimmed Veslich, 6-3, 6-4. The Dudley Cup Tournament was held from April 5-8. Favored Herbie Flam triumphed easily to capture the 18 years and under crown, while Dick St. John was a finalist in the 15 and under. Inglewood and Loyola were then both vanquished, 9-0, which was followed by an 8-1 triumph over Redondo. An always dangerous Santa Barbara group relaxed, 8-3, just before Samohi edged the locals, 5-4.

Varsity lettermen were Flam, first singles, returning; Vinnie Lupo, second singles, returning; Captain Phil Cagan and Jack Kerr, first doubles; Bob Schlesinger, third singles; Paul Turner, fourth singles; Al Clark and Sheldon Schoneberg, second doubles; Eugene Corman and Curt Marx, fifth singles, returning.

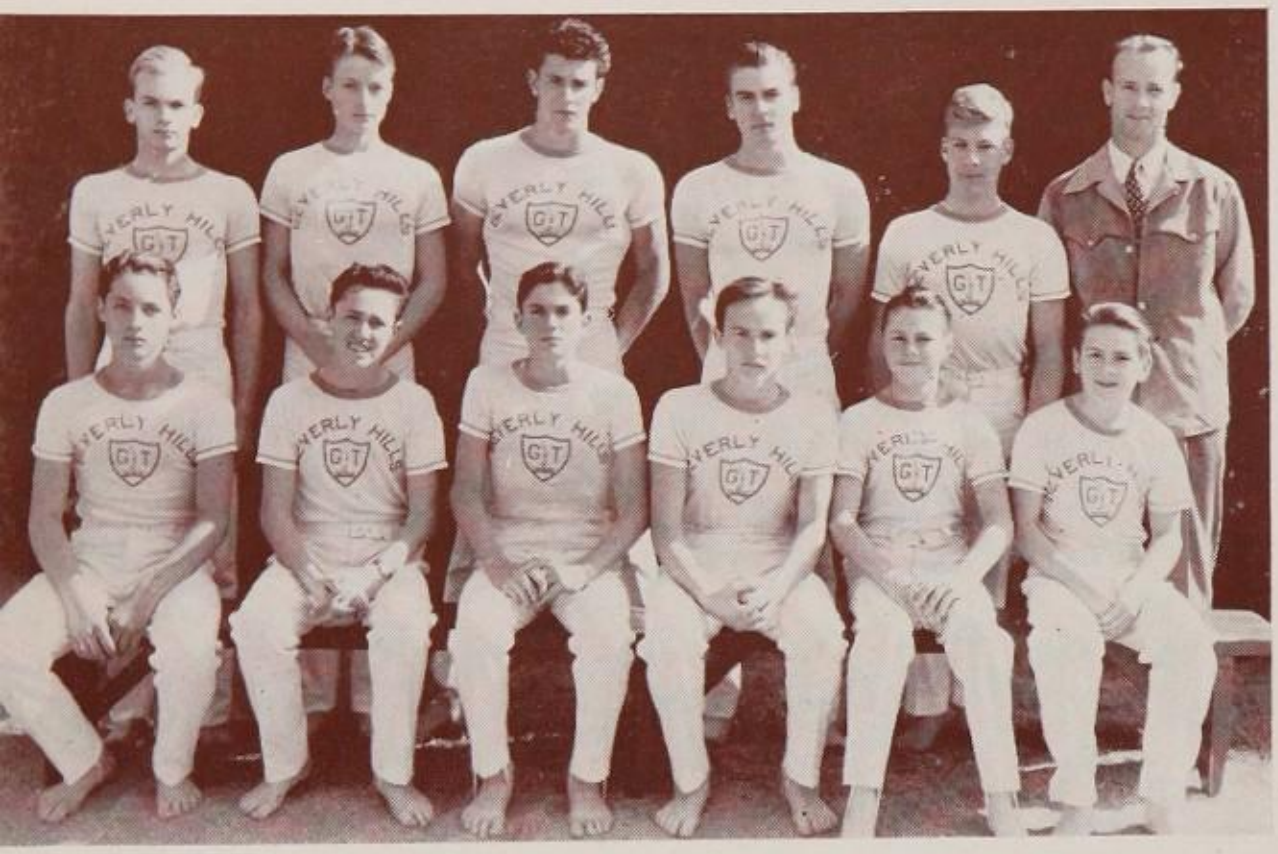

Gym Team

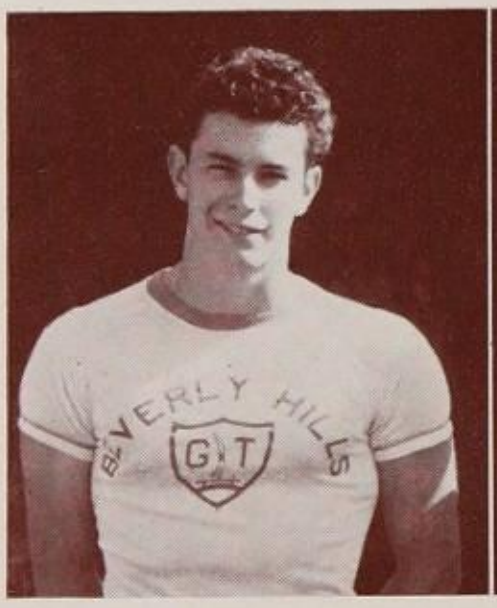

Captain Bob Fortier

Coach Max Glass

● Training since February, this year's gym squad participated in one meet—the C.I.F. finals held at Mark Keppel, April 27. Coach Max Glass entered four men, who garnered a fifth place behind Long Beach Poly, Santa Monica, Mark Keppel, and Pasadena. Lettermen and point winners were Allen Linn, fourth in the free exercise; Hawthorne Mills, fifth in the Indian clubs; returning letterman Keith Morehart, fifth on the high bar; and Craig Nason, fourth on the rings. Both Bob Fortier and Richard Olshausen were unable to compete, and they would have been sure point winners. Captain Fortier broke his arm a few days before the meet and would have participated in the free ex, rope climb, and on the rings. Olshausen was a victim of the measles; he would have climbed the rope and entered the long horse for Beverly. Player-manager Hal Clay represented the orange and white in the clubs and on the rings.

"Almost the entire squad returns next year, and if gym is continued, the team should have a successful season," states Coach Glass.

MARILYN CARSON
President

PAT MALCOLM
Vice-president

BEA NICHOLS
Secretary

MARIELLEN SMITH
Decorations

BONNIE NATE
Decorations

JOAN DEWAN
President
Swimming

POLLY CARABIN
Basketball

BARBARA SNODGRASS
Tennis

ESTELLE NORRIS
Riding

ELEANOR SPERLIN
Baseball

GAA

● Officially starting a year of activity for all Girls' Athletic Association enthusiasts was the semi-annual "Jolly-up," held the second week in September. As approximately three hundred and seventy-five girls and freshmen attended, the party was considered a success. Refreshments and various aquatic games were played.

Opening the social season at Beverly was the annual Spinsters' Hop, held October 15. Pat Malcolm, vice-president, head of all social affairs, and a committee composed of Estelle Norris, Bea Nichols, Virginia Ludlow, Bonnie Nate, Marion Ancel, Mariellen Smith, and Barbara Snodgrass produced a Sadie Hawkins Day dance, with Buck Pennington's orchestra supplying the melodic entertainment. Nearly three hundred couples attended; this about doubled the attendance of previous hops.

The board members for 1944 consisted of Marilyn Carson, fall president; Joan Dewan, swimming and spring president; Pat Malcolm, vice-president; Bea Nichols, secretary; Estelle Norris, riding; Eleanor Sperling, baseball; Barbara Snodgrass, tennis; Polly Carabin, basketball; Barbara Jeffries, badminton; and Mary Kay Payne, manager of the newly-organized volleyball club. Under the efficient guidance of Joan Dewan, president for the spring semester, and Mrs. Marjorie Sturges, sponsor of the board, the teachers' kitchen was redecorated by the board members.

A swimming assembly for the benefit of the War Chest was put on by the G. A. A. It featured Johnny Weissmuller and "Stubby" Krueger. The initiation of letter awards was introduced to all the clubs during their season. The emblem is a four-inch block "B" in orange. The board has set the standards for eligibility to wear these letters. The activities closed in June with the annual G. A.A. banquet, which was held in the cafeteria. The girls then expressed their thanks to Mrs. Sturges, who gave her time to sponsoring the activities of the G.A.A. board for the year 1944.

Tennis Team

Tennis Ladder

● Climaxing a surprising season, the girls' tennis team came through on top in all but one match at the Bay League tourney held at the Los Angeles Tennis Club, April 21. Beverly was defeated in the final round when Santa Monica proved to be a superior team. Other matches were played with Marlborough and Westlake. Holding down top positions were Pat Malcolm, number one, with Bea Nichols playing second, and Ann Carter, third. Marilyn Carson with Janet Cooper played first doubles. Mariellen Smith and Miriam Marx, Norma Rydell and Carole Weiss played second and third doubles. A banquet ended the season at which manager Barbara Snodgrass thanked Mrs. Marjorie Sturges for coaching this year's squad.

● Over thirty raqueteers battled this season to cop coveted high positions on three ladders. Some of the girls of the "A" ladder were admitted to the sixth period tennis class on the possibility that there might be some good material. Most of the girls have played in at least one match with another school.

Riding

Baseball

● Beverly equestriennes saddled up Saturday mornings at the Leo Dupee stables for a two-hour ride. Point shows were held monthly for competition within the club. During the season Beverly presented its annual horse show with the Normanettes coming out on top. Pat Malcolm, high point equestrienne, and Estelle Norris, manager and jumping enthusiast, competed in many shows of the western circuit. Miss Janet Patey sponsored the riding club.

● In April the newly organized baseball club began a busy season with competition at its peak. Teams were organized by manager Eleanor Sperling and sponsor Mrs. Mary Herron. Hard-hitting seniors batted out high averages while the juniors put up a strong battle for top honors. Two all-star teams were formed of the best 18 players. Final games were played, and the season ended with club letter awards and the annual banquet.

Basketball

Badminton

● Climaxing a successful G.A.A. basketball season, an All-Star team played Marlborough. Although the Beverly queens lost, 21-10, Pat Malcolm, captain, Polly Carabin, Betty Jo Fitger, Jean Medbery, Ann Carter, Bonnie Nate, Delores Phillippi, Sharon Bruns, and Marilyn Carson played fast basketball. About 100 people participated in this popular sport. The senior team, consisting of Pat Malcolm, captain, Jean Medbery, Betty Jo Fitger, Ann Carter, Mary Lu Earle, Jean Roesch, and Marilyn Carson won the interclub tournament. After the final game Polly Carabin, manager, thanked Miss Ethel Tobin and Miss Janet Patey for sponsoring the club.

● When the call for badminton recruits was announced by manager Barbara Jeffries, the response was great. Beverly smashers, sponsored by Miss Ethel Tobin, battled twice weekly in singles matches. A ladder was formed and the chief activities of the club were playing matches to cop high positions. The season ended with a banquet, where the new G.A.A. emblems were presented and the membership oath was taken.

Swimming

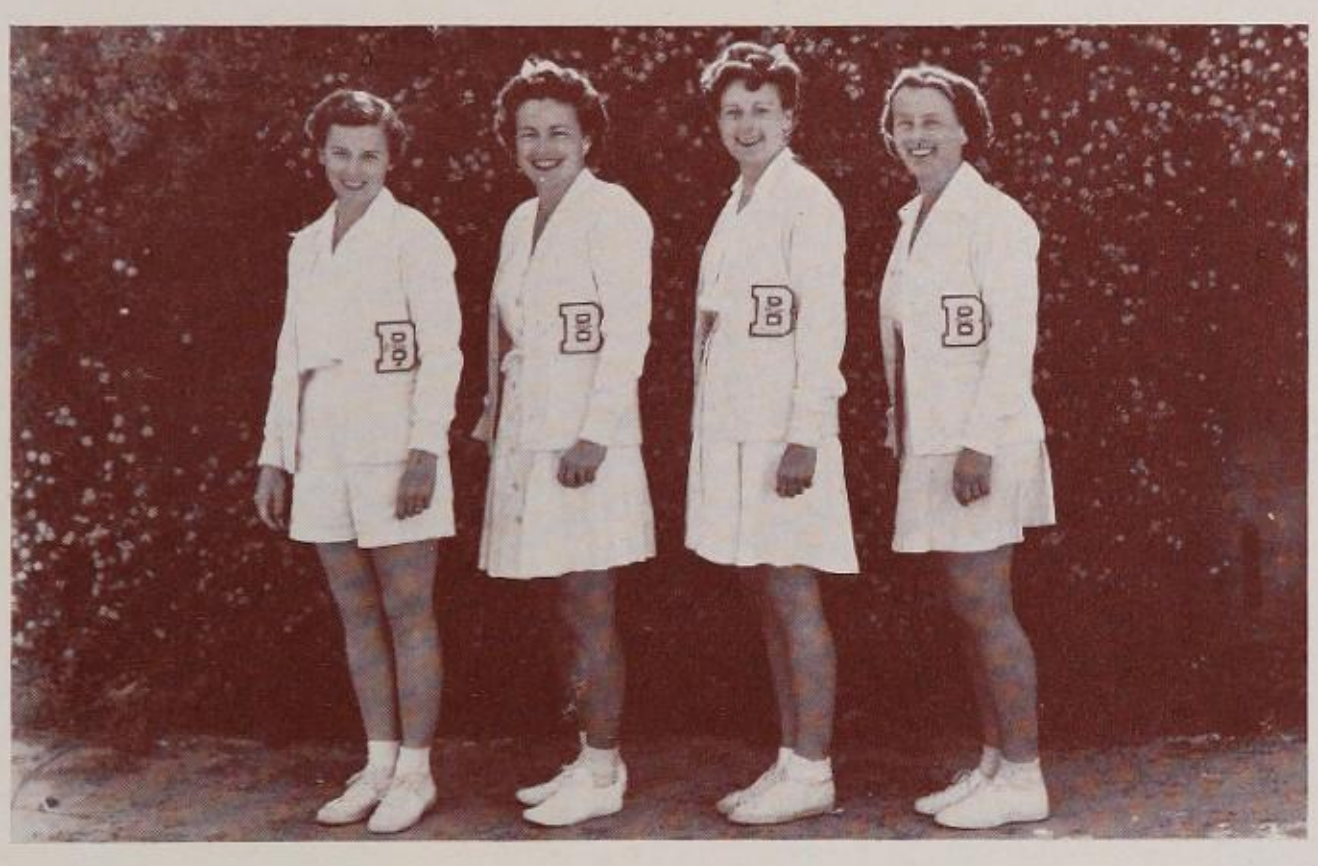

Sponsors

● Under the capable management of Joan Dewan and faculty sponsor Mrs. Mary Herron, the swimming season proved to be a success. Highlighting the season's activities, a swimming assembly was sponsored to raise money for the War Chest drive. Johnny Weissmuller and "Stubby" Krueger donated their services to the cause. About fifty students took part in medley, freestyle, and novelty relays. Culminating the season was a spread after school in the girls' gym. The active pledges took the G.A.A. oath and received their emblems.

● Mrs. Marjorie Sturges, well known for her kindly disposition, ably coached the tennis team. All star casaba queens and the basketball teams were fortunate in having Miss Ethel Tobin as sponsor and coach. "Toby" also sponsored the badminton club. Known for her vitality and enthusiasm, Mrs. Mary Herron sponsored the swimming and baseball clubs. Miss Janet Patey, efficient acting head of the department, diverted her time in sponsoring the riding club and co-sponsoring the ever-popular basketball club.

To Dick –
I hope you have
a very happy & successful
career. Lots of luck.
Jack Gector

To A Fellow "N.L."
& A terrific guy –
Lots of luck –
Pat Kerrigan

the activities

Watchtower

RUTH WHEELER
Adviser

ESTHER ENGSTROM
Co-editor

SHIRLEY SMITH
Co-editor

JOHN REDFERN
Photography Editor

JEAN GIVEN
Administration

BETTY JO FITGER
Classes

JOYCE LISCOM
Classes

PAT MALCOLM
Girls' Sports

BRUCE DUBROW
Boys' Sports

LONA RAFFEE
Clubs

GLORIA LAVENE
Clubs

ADE KOSCHES
Activities

JEAN MEDBERY
Features

LADD VINCENT
Business Manager

SHEILA WILLIAMS
Asst. Business Manager

● With less time than usual in which to accomplish its work, the literary staff of the Watchtower has contributed its part towards a yearbook which should be, as the theme suggests, something to remember.

Even though numerous new deadlines, shortages, and difficulties created by the war had to be met, this yearbook should prove superior to any produced previously. Beverly is one of the few schools in this vicinity to have an annual this year, and for this we are grateful.

A literary staff of fourteen members, supervised by co-editors Esther Engstrom and Shirley Smith, composed the journalistic division of the annual. The task of planning all the photography went to John Redfern. Adrienne Kosches was in charge of activities, while Jean Given was assigned the administration. Betty Jo Fitger and Joyce Liscom headed the division on classes, while Gloria Lavene and Lona Raffee filled the positions of club editors. Pat Malcolm wrote about girls' sports and Bruce Dubrow took over boys' sports. Jean Medbery wrote the clever titles for the feature section. A most efficient business staff was headed by Ladd Vincent, business manager, and Sheila Williams as his assistant took charge of publicity. All members of this staff were chosen for their ability in the English department.

To Miss Ruth Wheeler, the faculty sponsor and adviser, go the thanks of the staff, the student body, and all who will enjoy this book.

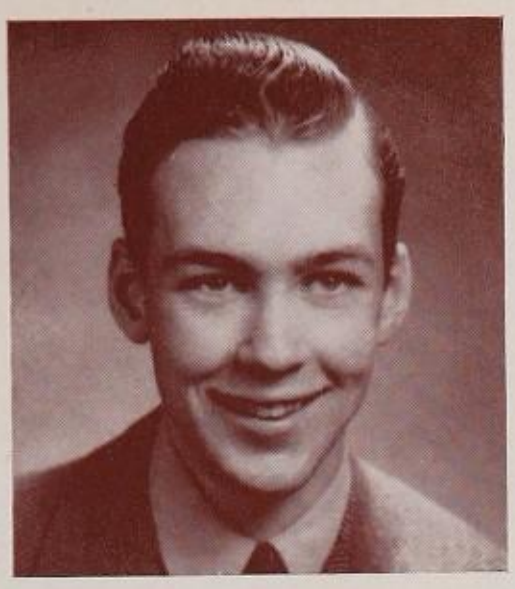

ROGER KENNEDY
Art Editor

CAROLINE BENNETT
Adviser

MARION ANCEL
Division Sheets

GLORIA BAFF
Division Sheets

HAL CLAY
Cartoons

JANE COLBURN
Division Sheets

RUTH DELONGE
Mounting

SHARON FITZSIMMONS
Lettering, Layout

SALLY HATTEROTH
Mounting

BOB JONES
Calendar

JACKIE SACKETT
Division Sheets

LORETTA STEELE
Features

RUTH STOOS
End Sheets, Divisions

● By means of their division sheets, cartoons, and layouts, the eleven members of the Watchtower art staff have shared honors with the English staff for their part in the development of this yearbook.

Under the student direction of Roger Kennedy, whose job it has been to coordinate all the activities of this staff, the art work has been most successfully carried out. Members of the art staff were chosen because of their outstanding work in the art department, and several members of this year's staff have served previously in various positions on the annual.

Joe and Jane Norman and their reminiscences of Beverly was the theme this year, and it has been carried out in various drawings and cartoons. An interesting color scheme was used, and an informal style has been sustained throughout.

Sharon Fitzsimons did a particularly fine job of lettering, and Loretta Steele made an interesting layout for the feature section. Bob Jones and Hal Clay contributed many cartoons to the annual, and Gloria Baff designed Joe and Jane Norman and the title page. Marion Ancel, Jane Colburn, and Jackie Sackett worked on division sheets, while Ruth Stoos did the end sheets. Sally Hatteroth had the task of mounting numerous pictures.

Appreciation should go to Mrs. Caroline Bennett, faculty sponsor and adviser of the art staff, who helped this group with their many problems.

Highlights

MIKE SIMMONS

● Publishing a paper of the highest quality, and one that is ranked with the best in the nation for its size, the first semester Highlights staff proved its capabilities to the student body.

Under the direction of editor-in-chief Michael Simmons, a large staff of editors and reporters presented a complete coverage of campus news.

Esther Engstrom and John Barr served as city editors and did an excellent job of putting out the first page. Anne Stern, as second page editor, introduced many interesting features. Anne wrote a weekly report on alumni in the service in her column, "From the Fronts," and the editor-in-chief penned "Sidelights by Simmons." Barbara Kibby wrote "Norman Nomad" and Betty Courtright contributed "Pointless Corn." Third page was ably handled by Reba Lee Goldberg. Don Davies headed the sports staff as editor and Frank Tours assisted him.

Phil Cagan and Adrienne Kosches served as high school correspondents to the Beverly Hills Citizen, and Bettie Connolly took over grammar school news for that paper. Eugene Gold was in charge of public relations for the Highlights.

Bob Harrigan took on the position of business manager, Virginia DeBroux was in charge of circulation, and Betty Courtright did an excellent job as advertising manager. Joanne Strauss assisted as staff secretary, and Pat Malcolm served as art editor.

Mrs. Romaine H. Pauley supervised the entire staff.

Highlights

DON DAVIES

JOHN BARR

● Headed by one of the most cooperative and hardworking staffs in recent years, the Highlights for the second semester continued to give a complete coverage of campus activities.

Serving as co-editors-in-chief, John Barr and Don Davies also took charge of second page and did a fine job in both capacities. Barbara Kibby and Reba Lee Goldberg edited first page, and Betty Courtright and Joyce Liscom were third page editors, "Norman Nomad" was reported by Reona Kavich, Virginia DeBroux edited "From the Fronts," Adrienne Kosches wrote "Komments by Kosches," and Betty Courtright continued to write "Pointless Corn."

Garee Winnett and Phil Cagan reported news for the Beverly Hills Citizen, and Bettie Connolly continued to serve as grammar school editor. The sports page was managed by Bob Harrigan and Frank Tours, and both contributed to "Norman Notes." Esther Engstrom headed the public relations bureau.

Up from the "cubs," Joyce West took over the position of advertising manager and Marc Robert handled the financial affairs of the Highlights. Adrienne Kosches was in charge of circulation and Virginia DeBroux was service editor.

Several high honors have come to the Highlights during the year, among them the International Honor Rating of Quill and Scroll for excellence in journalism.

To Mrs. Pauley, who spent many hours of her own time as faculty sponsor and adviser of the Highlights, go our thanks and appreciation.

War

● This year Beverly has gone all out for the war effort. Of greatest importance were the war bond drives. Based on class competition, the drives usually exceeded the quotas. To stimulate one bond drive, Edgar Bergen and his wooden wizards, Charlie McCarthy and Mortimer Snerd, entertained the student body in an assembly. As a result of this entertainment, the sales of bonds and stamps were increased.

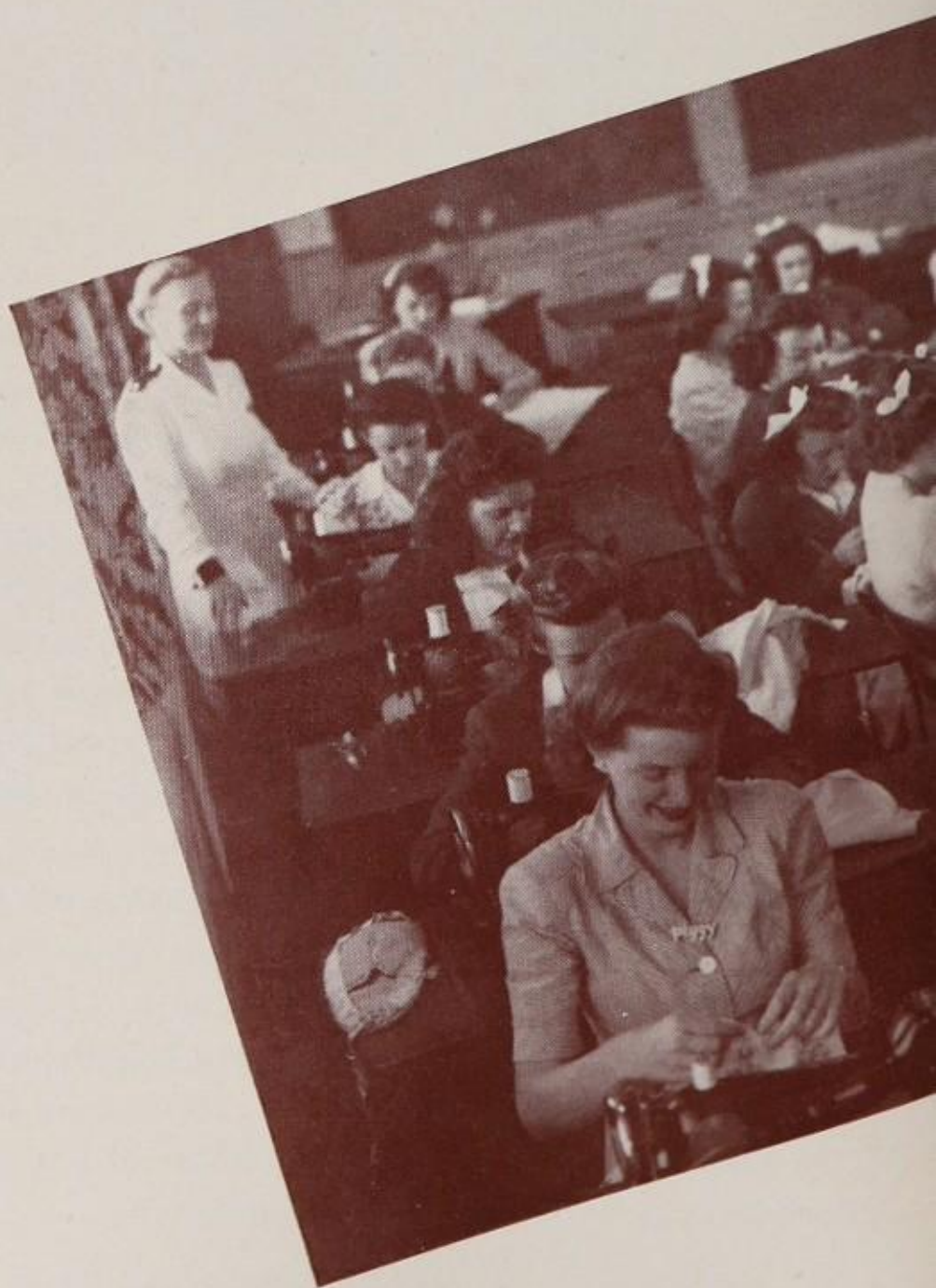

Activities

● The Minute Maids were a great factor contributing to the success of war stamp sales. Having been selected from each class, these girls donated one lunch period each week. They were easily recognized by the colorful red, white, and blue aprons which they wore.

At Christmas time various clubs and the Girls' League Red Cross Committee organized students to help fill stockings for hospitalized service men. The red stockings were filled with candy, nuts, and useful articles; such as, pencils, razor blades, calendars, and toothpaste. Each club tried to outdo the other, and as a result, several hundred stockings were well filled.

Especially notable was the way in which Beverly girls volunteered to sew and knit for the Red Cross. Giving one or two afternoons a week, the girls made pneumonia jackets, bed jackets, slippers, baby layettes, knee bands, and toe socks. Under the direction of Mrs. Ira Frisbee and Mrs. Charles King, the girls accomplished much for the worth-while effort of the Junior Red Cross.

The Red Cross drive for funds was most successful this year. The student body realized the serious need of this organization, and the students contributed generously.

The clubs helped the war effort in many ways. Collections for books and magazines for service men's libraries took place. Clean-up campaigns to relieve the custodians were conducted. Club members addressed envelopes for service men's "Highlights." Beverly still enjoyed many pre-war privileges, but it was not neglectful in the war effort.

Norman Players

● Early in October, a group of about fifty students under the supervision of Miss Katherine McFarland, drama coach, met to organize the Norman Players' Association. The group was composed of students interested in Dramatic Arts. The Norman Players planned to present a play for the general public every two weeks.

As their first production the Players presented a one-act play entitled "A Night at the Blakes" by Gardner. Fred Shepphird was the student director, and Don Austin handled the duties of stage manager. The cast included Arleen Gould as Mrs. Blake; Bob Marquis, Grandpa; Olive Bereliner, Junior; Jackie Springer, Gwen; Tom Madison, Jack; Jean Dray, Hilda; and Pat Combs, Mr. Blake.

Scheduled as their second production was a one-act play, "The Piper's Pay" by Margaret Cameron. Barbara Bailey had the job of student director, and Matt Knotek was the stage manager. Comprising the cast were Charlene Shayne as Mary Clark; Patsy Van Ronkel, Evelyn Evans; Iris Shiffman, Freda Dixon; Mary Lou Alden, Mrs. Charles Dover; Joan Holloway, Mrs. John Burton; and Helen Carnahan, Mrs. Hereford Carr.

Officers of the extra-curricular club for the first semester were George Sherman, president; Fred Shepphird, vice-president; Sherry Biggar, secretary; Helen Carnahan, treasurer; and Bob Fagan, Melvin Isaacson, and Dot Lupo, board members.

Officers for the second semester were Melvin Isaacson, president; Fred Shepphird, vice-president; Dot Lupo, secretary; and Helen Carnahan, treasurer.

All of the productions were under the faculty supervision of Miss Katherine McFarland. Because of a great many conflicting dramatic events, the group was unable to present as many plays as it had planned.

Photo by Ross L

Radio Speech

● Entering their eighth year of broadcasting, the radio players of Beverly continued to produce a fifteen minute dramatic show over KMPC every Saturday morning during the school year.

Completely written, directed, and acted by members of the radio speech classes, the "Norman Parade" gives valuable experience to those students who are interested in either the technical or dramatic aspects of radio production.

Among the many dramas and comedies presented during the year were "Frame-Up for Life" by Nanette Notarius and Dick LeWinter; "Between the Crosses" by Jerry Paris; "Ghost Writer" by Nanette Notarius; "Spring Symphony" by Maxine Dubin; "Living Memories" by Lynn Stalmaster; "Voice of Russia" by Dick LeWinter and Arlene Simon; and "Across the Years" by Hortense Harris.

Combining to present the radio assembly in March, the three radio classes offered "Chicago, Germany" by Arch Oboler and "Black Chapel" by Robert Bice as an example of a typical radio broadcast. Among those who participated were Maxine Dubin, Bob Fagan, Hortense Harris, Adrienne Kosches, Dick LeWinter, David Lukather, Rolf Norman, Burt Rogers, Arlene Simon, Lynn Stalmaster, and Miriam Weiss.

During the middle of the year the location of KMPC was moved from Beverly Hills to Hollywood, but the "Norman Parade" was allowed to remain on the air because of the high quality of the program.

At the close of both semesters an "Academy Awards Banquet" was held at which "Oscars" were awarded for the best leads, supporting players, script, production, and musical setting.

Miss Harriet Louise Touton, by her fine supervision of the program, contributed greatly toward its success.

Photo by Sam Adams

Assemblies

● Written and directed by Lynn Stalmaster, who was also narrator for the program, the junior class presented its annual assembly in January. "America in Music" was the theme of the show. Several scenes depicting incidents from the lives of well-known modern composers were given, and the audience was entertained by the A Cappella Choir.

A pageant entitled "O Earth, I hear Thee Singing," written by Miss Katherine McFarland, drama coach, was presented in the Armistice Day assembly on November 10 by the drama and radio classes.

The pageant featured different scenes depicting the quest of Peace for a resting-place on earth. Bob Fagan was narrator for the show, and in the leading roles were Dick LeWinter, David Lukather, and Jerry Paris. The entire program was directed by Miss McFarland.

Charlie McCarthy and Edgar Bergen, Johnny Weissmuller, Major Knox Manning, and Braven Dyer of the Times were among the many personalities who entertained at various assemblies.

Photo by Ross Lowell

Shakespearean Festival

● Under the direction of Miss Katherine McFarland, drama coach, the annual Shakespearean Festival was presented to the English classes of Beverly on April 20 and 21. Instead of offering scenes from several different plays as has been the custom in the past, this year's group presented a forty-five minute cutting of "Twelfth Night."

Portraying the leading roles were Bob Fagan as the Duke, David Lukather as Sebastian, Melvin Isaacson as Sir Toby, Roma Lee Friedman as Olivia, and Myrna Kirkhart as Viola. The student directors were Helen Carnahan and Bob Fagan, while Jean Siegman served as production manager.

● Featuring the orchestra, the A Cappella Choir, and the combined Girls' Glee, the annual Christmas Vesper Service was presented in December.

Various tableaux scenes depicting the Nativity were presented under the direction of Mrs. Margaret Bish. Dixie Cassill directed the combined Girls' Glee, and Lynn Stalmaster was narrator for the program. Mr. Glen M. Case was musical director for the entire production.

Photo by Ross Lowell

Christmas Program

Forensics

● Always one of the best contests of the year, the National Forensic League District tournament, which was held at Alhambra High School, brought possession of another sweepstakes award to the Beverly contingent. Frank Brown, by taking first in original oratory, qualified for the nationals, which because of the war have been discontinued. Lynn Stalmaster placed second in this same event, and Dow Carpenter won second in extempe. Third place ribbons went to Dick Sherman in humorous declamation and Frank Brown in extempe.

In March Beverly played host to a Southern California Forensic League Invitational tournament and relinquished by one point only the sweepstakes award to another school. Certificates signifying first places were awarded to Dow Carpenter in extempe, Dick LeWinter in radio acting, and Lynn Stalmaster in radio announcing. Second place honors were won by Lynn Stalmaster in original oratory, Adrienne Kosches in radio acting, and Dick Shapiro in extempe. Dick Sherman placed third in oratorical declamation, and George Eckstein took third in radio announcing.

All the members of this group have devoted a great deal of time to the task of improving themselves in public speaking. However, three members of the squad, all of them juniors, have shown exceptional ability in this field.

Frank Brown, winner of last year's Lions Club Oratorical Contest, was surpassed by no one in the state in the field of original oratory, having taken only first places in this event during the year. Frank was also outstanding in extemporaneous speaking.

Dow Carpenter proved to be one of the finest extempe speakers in Southern California, and Lynn Stalmaster was always in the winners' circle in several events.

Much of the success of this year's squad can be attributed to the excellent coaching of Miss Lorna B. M. Miller.

Forensics

● With three major sweepstakes to their credit and a highly successful season behind them, Normandy's forensic squad again faces the pleasant prospect of being named the leading National Forensic League chapter in the state.

Beginning the year with a new coach, Miss Lorna B. M. Miller, and a small group of inexperienced speakers, for the most part, the squad soon became a strong and very versatile group and has been unsurpassed during the year in the number of points won in tournaments.

The first contest of the year was the Los Angeles High School Speech Festival, at which the speech teachers of Southern California gathered to witness the varied talents of this city's students. Dow Carpenter placed first in extempe, Jerry Paris took first in dramatic declamation, and Miriam Weiss led all the other entrants in radio acting.

Traveling to Mark Keppel to participate in an invitational tournament, the squad won its first sweepstakes of the year. Frank Brown garnered his share of points with a first place in extempe and original oratory, and Lynn Stalmaster led the field in humorous declamation. Dick Shapiro won a first place in oratorical declamation and a third in extempe, and Norman Willner took third in humorous.

The campus of the University of Southern California was the scene of the second major tourney of the year, and Beverly again won the sweepstakes. Lynn Stalmaster in humorous declamation, Natacha Chapiro in dramatic declamation, Dow Carpenter in extempe, and Frank Brown in original oratory, all received first place honors in their respective divisions. Dick Sherman and Jerry Paris took third place in oratorical declamation and dramatic declamation respectively, as did Lynn Stalmaster in original oratory. The team of Thais MacKinnon and Donna Pickus won second place honors in debate and V. V. Brown and Doug Gardner won third in this same division.

Stage Crew

● Throughout the year, whenever there has been an assembly or a dramatic production, the stage crew has been at work. Under the faculty supervision of Mr. William Daywalt and the student direction of Grant Corby, the stage crew has completed another very successful year.

By means of their settings, flower arrangements, color, and good lighting, this group has attempted to make the student body more aware and appreciative of artistic values.

The members of this organization have received valuable experience in stage production work. In the process of producing sets they learn how to design scenery, build the sets, paint them, set them up, and create lighting effects for them. Stage crew members spend one class period a day at this work and they also contribute many hours of outside time.

Among the many programs for which atmosphere and scenery were created were the Christmas concert, for which an entirely new set was designed, Color Day, for which several very unusual sets were made, the Shakespearian festival, the Armistice Day assembly, graduation, and baccalaureate.

Heads of the various stage crew jobs were Grant Corby, stage manager; Frank Rantz and Fred Shepphird, electricians; Don Bailey and Duff Evans, construction; Audrey Baer and Steffi Weil, painting; Betty Mogilner and Pat Stiner, flower decorations.

Many thanks go to Mr. Daywalt for his fine supervision and direction of this group.

Vocational Conference

● Sponsored by the Beverly Hills Kiwanis Club and under the direction of the Commercial Club, the sixth annual Vocational Conference was held at Beverly the week of April 24. The conference is held to acquaint the students with the various industries and professions which they may enter. Specialists well qualified in their particular fields were invited to speak at the conference.

Opening the week's activities, James LeRoy Rosenberg, managing editor of the Inglewood Daily News, spoke on "A Glimpse Into the Future" at an all-school assembly.

On Tuesday the members of the ninth and tenth grades attended special panels. Professions, Industry and Commerce, Fine Arts, Transportation and Communication, and Government Service were the panels offered to the lower grades.

Eleventh and twelfth grade students attended panels on Law, Medicine, Teaching, Writing, Drama, Music, Engineering, Nursing, Government Service, and Industry and Commerce.

Among the speakers were Mr. E. J. Hummel, deputy superintendent of schools; Mr. John B. Long, president of the California Newspaper Publishers Association; Professor Ralph Freud, chairman of department of teachers, U.C.L.A.; Mr. Forest T. Barrett, director of school and college service, United Air Lines; and Mrs. Carol Flannagan, manager speakers' bureau, Douglas Aircraft Corporation.

Mr. Harry Alter was chairman for the event; he was assisted by ten members of the faculty. Mrs. Alberta Swallow and Mrs. Evelyn Hemman, sponsors of the Commercial Club, contributed their services.

A Cappella Choir

● Long recognized as a fine musical organization, the A Cappella Choir has contributed much to the enjoyment of the school and the community. With seventy-five voices forming the membership of the choir, this organization has become the outstanding vocal group at Beverly.

During the past two semesters their performances have been enjoyed by such organizations as the Rotary and Kiwanis clubs and various Parent-Teacher Associations. The group also has participated in the Christmas concert, baccalaureate, the music department's assembly, and the annual spring concert. In May the Southern California Vocal Association Festival was held at Beverly in which the choir also participated.

Officers of the group for the fall and spring semesters were David Lukather and Bill Rogers, presidents; Bill Rogers and Ken Johnson, vice-presidents; Jackie Hamlin and Janelle Hutchins, secretaries; Charlotte Emmerling, assistant secretary; Dick Scott and Wade Tucker, librarians; Marie Baldwin and Dick Scott, assistant librarians; Ray Palange and Joe McCarthy, property managers; Georgene Ritter and Reba Lee Goldberg, publicity directors; Ray Palange and Fred Lee, student directors. The accompanist for both semesters was Mrs. Alice Jarman.

The A Cappella choir is under the able direction of Mr. Glenn M. Case, who has given untiringly of his time and effort to further the success of the group.

Glee Clubs

● For those who have not had the experience which is necessary for membership in the A Cappella choir, vocal training may be acquired in the various glee clubs. The girls' beginning glee, the girls' advanced glee, and the boys' glee all serve this purpose.

Although the members of the girls' beginning glee were almost completely without previous singing experience at the beginning of the year, they have participated in several programs recently. Officers for the year were Marilyn Silman, president; Sue Tannenbaum, vice-president; Katherine Heartman, secretary; Sue Evans, assistant secretary; Jackie Springer, librarian; Virginia Noe, assistant librarian; Pamela Slater, property manager; Katherine Gordon, assistant property manager; Ellen Kabatznick, publicity manager.

The thirty-seven members of the girls' advanced glee took part in the Christmas program, the Spring concert, and the music department's assembly. Leaders of the group for the two semesters were Dixie Cassill and Sue Evans, presidents; Nancy Savage and Margaret Cameron, vice-presidents; Charlotte de Malzeville and Jackie Springer, secretaries; Patti Lee and Jean Baker, assistant secretaries; Pat Huey, Charleen Skinner, Pamela Slater, and Marilyn Silman, librarians; Talma Tyson and Ellen Kabatznick, publicity managers; Gloria Steigerwald, Barbara Young, Eleanor Bowen, and Sue Redding, property managers.

The boys' glee was a small group this year of about twenty members. Officers were Peter Hester and Marlo Jarman, presidents; Sandy MacKinnon and Lynn Montjoy, vice-presidents; Dick Hine and Sandy MacKinnon, secretaries.

All of the glee clubs are directed by Mr. Glen M. Case.

Orchestra

● Under the able direction of Mr. Benjamin Lasky, the orchestra and band entertained the students and the community at various events during the year. Members of these organizations also gained much valuable experience by participating in these groups.

In December the orchestra joined with other school departments to present the Christmas pageant. The organization also contributed to baccalaureate and graduation services. In February three members of the orchestra—Beth Lang, Leslie Liscom, and concertmistress Thais MacKinnon—journeyed to Santa Barbara to take part in the All-Southern California High School Orchestra. Combining with the band and vocal organizations, the orchestra also participated in the annual spring concert. Officers of the orchestra were Andre Previn, manager; Leslie Liscom, assistant manager; Janet Stevenson, librarian; Priscilla Peniston, assistant librarian.

Members of the band participated in assemblies, the spring concert, and the May Day parade. Officers of the band were Gene Roche, manager; Hugh Knox, assistant manager; Janet Stevenson, librarian; John Pesterre, assistant librarian.

Band

Dear Bro Dick
Knowing you has been
one of the better things
in my life — and I
hope to continue our
friendship. May the
poker chips continue
to fly. See you immediately
Sincerely
Bro. Bob
S

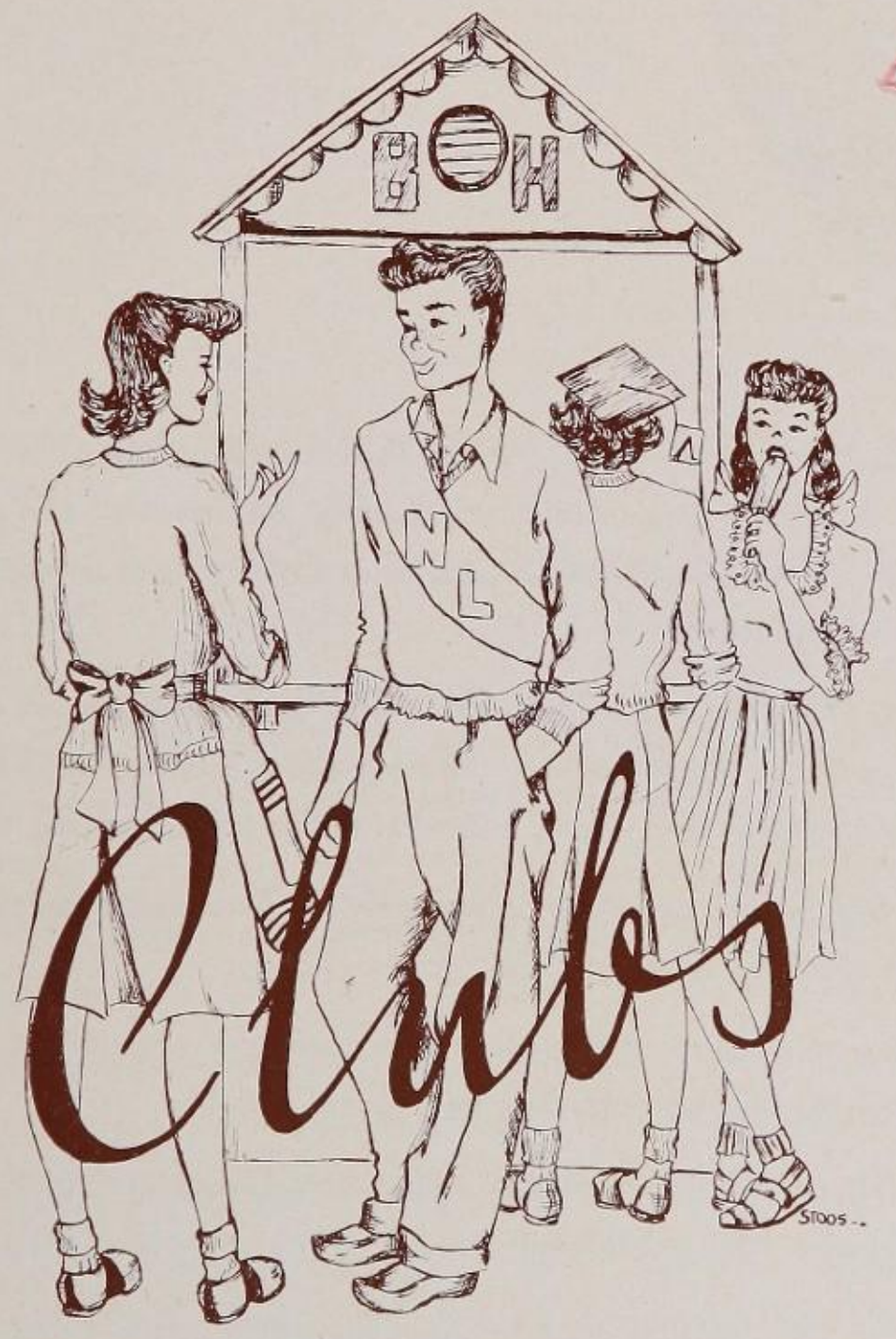

JEAN MEDBERY

Alphas

● Remaining long in the memory of every girl that was ever an Alpha is the pride of belonging to this organization, for it is a sign of high scholarship, citizenship, and service to the school. The grade requirements are three recommended grades in the previous semester, and this standard must be maintained after membership.

Held at the Beverly Hills Women's Club, the Alpha dance was one of the most successful events of the year. Swinging to the strains of Art Whiting's music, this semi-formal affair enjoyed a large turnout. Another highlight in the Alpha calendar is the annual spring tea.

This year the Alphas are all out for the war effort. One day a week is set aside for the Red Cross at which time much is accomplished.

The Alpha Award, a truly coveted award, is given each year to the girl who has performed outstanding services, both to the organization and to her school.

Under the supervision of the co-sponsors, Mrs. Leah Moore and Mrs. Mary Herron, the Alphas once again have enjoyed a very successful year.

OFFICERS: Presidents, Jean Given, Jean Medbery; Vice-presidents, Thais MacKinnon, Suzanne Ayers; Treasurers, Peggy Noble, Betty Jo Fitger; Secretaries, Esther Engstrom, Barbara Kibby.

MEMBERS: Nancy Ames, Marion Ancel, Suzanne Ayers, Sonia Baron, Anne Brookman, Helen Carnahan, Anne Carter, Bettie Connolly, Betty Courtright, Madge Edwards, Esther Engstrom, Betty Jo Fitger, Jean Given, Reba Lee Goldberg, Ellen Jones, Barbara Kibby, Adrienne Kosches, Pat Lewis, Joyce Liscom, Thais MacKinnon, Pat Malcolm, Jean Medbery, Mary Jane Merton, Peggy Noble, Georgene Ritter, Frances Rogers, Anne Stern, Ruth Stoos, Garee Winnett, Joyce Wiard, Carolyn Wolfe, Marilyn Wolfe.

This ain't one but lots of the best any way.
Brewer Dyer

BRUCE DUBROW

Knights

● Organized on the principles of high scholarship, citizenship, and service to the school, the Knights can proudly look back on a year well done.

True to the club's tradition, this was by no means an idle year for its members. A truly inspiring assembly was sponsored by the Knights this year. It featured several "wonder" dogs and also the well known seeing-eye dogs. Quoting Bruce Dubrow, president, "The Best Dance of the Year," a semi-formal affair, was held at Cheviot Hills Country Club with Dick Allen leading the orchestra. Performing at graduation, ushering at assemblies, and raising the flag in the early morning are a few of the duties of the Knights.

Deep in the minds of every Beverly student is the Campus Clean-Up drive, for which each and every knight worked diligently.

Each semester two Knights are rewarded for their service to both the organization and the school by the presentation of the Knights' Cup and the Knight Paramount Award.

Dr. Lowell Frost is sponsor of the club, while Mr. James Lee, Mr. R. G. Mitchell, Mr. Jack Schwartz, now serving in the armed forces, and Mr. Arnold Bowhay are honorary members.

OFFICERS: Presidents, Joe Feldman and Bruce Dubrow; Secretary-treasurers, Bruce Dubrow and Tike Tinsman.

MEMBERS: Bill Anderson, John Barr, Charles Brauel, Wiley Caldwell, Dow Carpenter, Van Chambers, Don Cooper, Don Davies, Bruce Dubrow, Dick Estep, Joe Feldman, Hugh Gallagher, Jim Garst, Carl Gebhart, Lou Harris, David Heyler, Bob Jones, Mal Klein, Eddie Major, Jim Powers, Marc Robert, Burt Rogers, Bob Schlesinger, Alan Schnitzer, Lincoln Sheranian, Mike Simmons, Tike Tinsman, Mickey Titus, Bill Van Fleet, Ladd Vincent, Don Willardson, Stuart Willner.

Palladians

● The Palladian Society is an honor organization for those students who have attained a high scholastic record. To become a member a student must earn a total of ten grade points. An "A" counts three points and a "B" counts one.

OFFICERS: Presidents, George Eckstein and Mary Jane Merten; Girls' Vice-president, Joan Dewan; Boys' Vice-presidents, Edwin Major and Stan Arbiter; Secretaries, Betty Stauffer and Marilyn Leite; Treasurer, June O'Keeffe.

UPPER GRADE

Marion Ancel
Helen Anker
*Stan Arbiter
Audrey Baer
Sonia Baron
*Dan Bleifer
Alexa Bloodgood
*Ruth Botsford
Ann Brookman
*Phil Cagan
Don Davies
*Joan Dewan
Maxine Dubin
George Eckstein
*Esther Engstrom
Frank Feiler
*Jeanette Fess
Doris Fienga
*Jim Garst
Carl Gebhart
*Claire Greenebaum
Shirley Haskin
Peter Hester
Barbara Jeffries
Ken Johnson
*Marguerite Johnson
Roger Kennedy
Barbara Kibby
Iris Klorer
*Marilyn Leite
Pat Lewis
Allen Linn
June McCollum
*Peggy MacLean
*Edwin Major
Pat Malcolm
*Marie Marton
Jean Medbery
*Barton Merrill
*Mary Jane Merten
Betty Mogilner
*Esther Needles
Virginia Norris
*June O'Keeffe
*Gerry Olerich
Dick Persoff
Donna Pickus
*John Reynolds
Roberta Robbins
John Ross
*Jimmy Ryan
Rita Sebel
Richard Shapiro
Shirley Smith
Lynn Stalmaster
Ruth Stoos
*Nancy Strohecker
Rosemarie Swanson
*Peter Swerling
Tike Tinsman
*Alden Verity
*Carole Weiss
*Garee Winnett

*Both Semesters

Palladians

● Those whose scholarship merits their membership in the Palladian Society for four semesters are eligible for the Torchbearer award. Students who have been members for six semesters, with at least one semester in their senior year, receive the Sealbearer award, which is recognized throughout the state.

The club is sponsored by Mrs. Louise Dunn, under whose guidance many successful activities were held.

LOWER GRADE

*Mary Lou Alden
*Lane Blank
*Bill Boeck
Milla Caldwell
*Robert Conhaim
*Gerry Curley
*Richard De Roy
*Mary Downs
Sue Evans
*Bob Ewing
Josephine Fink
Bill Fore
*Judy Freedman
Bob Fuller
Jeanne Gibson
Louise Gilmore
Barbara Glass
Leonard Goldman
*Janet Hansen
*Regina Hinds
Betty Holmen
Virginia Jones
*Eleanor Knecht
Beth Lang
*Fred Lee
Joan Levey
Aljean Levin
*Burton Low
*Marjorie McGaffey
Kurt Marx
Mary Mattinson
Virginia Norris
*Leonard Peller
Ann Reynolds
Bob Rifkind
John Rogers
Claire Schoenfeld
*Sydell Seiff
*Harris Sherline
*David Silverman
*Betty Springmeyer
*Sonnia Stangle
*Betty Stauffer
*Leah Stoller
*Evelyn Thomas
Lewis Topkis
Norman Willner
*Bonnie Wimer

*Both Semesters

Squires

● Honoring lower grade boys who have contributed service to the school and have the required scholarship, the Squires organization is greatly admired by the student body.

Deserving the pride which Beverly has in them, the Squires have done much in serving their school. Two of their important activities are ushering at certain school affairs and lowering the flag at the close of each school day.

An event which all the members look forward to is the semi-annual banquet, which was held this year at the Tropics. Also under the heading of good entertainment is the Squires' dance held at the end of April.

Mr. Black, sponsor, and Lou Harris and Mickey Titus, presidents, have guided this organization into another successful year on the Squires' calendar.

OFFICERS: Presidents, Lou Harris and Mickey Titus; Vice-presidents, Jim Powers; Secretary-Treasurers, Dow Carpenter and Bob Ewing.

MEMBERS: James Blakeley, Bill Boeck, Richard Brauer, Dow Carpenter, Tom Cole, Grant Corby, Richard Daniel, David Draves, Bob Ewing, Jack Fahnestock, Herbert Flam, Bill Fore, Bob Fuller, Gene Goranson, Jim Griffin, Steve Gross, Lou Harris, Rush Hinsdale, Cliff Hughes, Jerry Hummel, Bob Ivey, Marlo Jarman, Gerald Johnson, Alvin Kavich, Fred Lee, Allen Linn, Leslie Liscom, Vincent Lupo, Joe McCarthy, Giles Mead, Bart Merrill, Dick Paul, Leonard Peller, Jim Powers, John Reynolds, Richard Rex, Bob Rifkind, Dick Robbins, Paul Schwab, Harris Shirline, Lynn Stalmaster, Jerry Taft, Don Thomas, Mickey Titus, Robert Wallerstedt.

● Boasting the largest membership of any club is the International Statesmen, representative of the social studies department. The main purpose of this organization is to promote international goodwill and understanding. Through its meetings a much greater interest is stimulated in our foreign neighbors. The meetings are held monthly, at which time many different types of programs are presented. A few of these, planned by the efficient co-sponsors Mr. William Quandt and Mrs. Eleanor Welch, are motion pictures on various travels, discussions and debates on present day problems, and speakers from foreign countries.

One of the biggest affairs of the year is the annual Christmas party, with a pot luck supper followed by entertainment and the traditional candle lighting ritual.

To help the soldiers who are convalescing pass the time, the International Statesmen sponsored a magazine and book drive, which was truly successful, with a net total of 5,000 magazines and books.

OFFICERS: Presidents, Bob Lucas and Marion Ancel; Vice-Presidents, Marion Ancel and Ann Brookman; Secretaries, Lorraine Currie and Jean Roesch; Treasurers, Barbara Taft and Pat McDowell.

International Statesmen

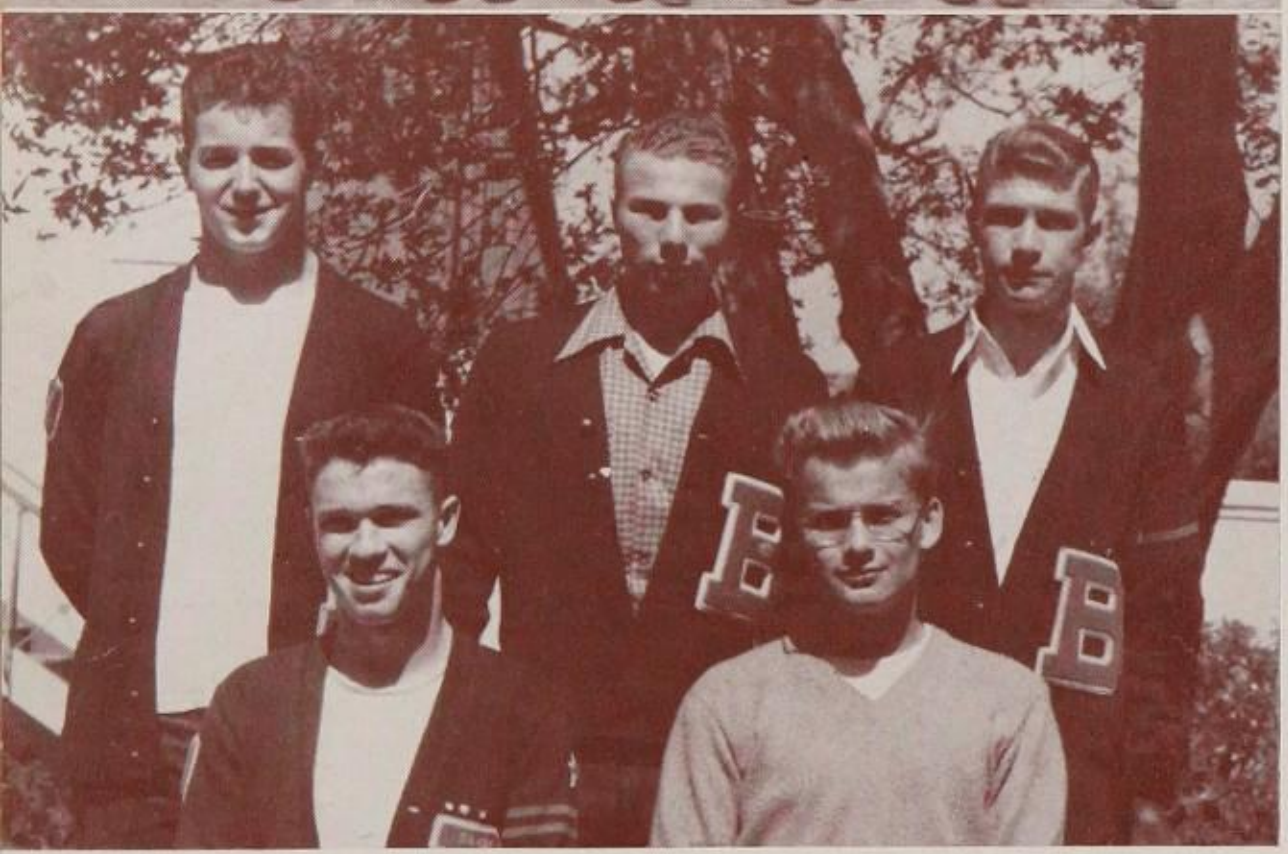

Norman Lettermen

● With the help of its popular sponsor, Coach Harold Bacon, the Norman Lettermen Club enjoyed one of its most successful years. The boys really proved that they were Beverly's top athletes and deserved the honor bestowed upon them as members. At every main athletic event it was the Norman Lettermen who took charge of taking the tickets, guarding the exits, and seeing that everything went smoothly. It was a difficult job well done.

The Beverly Hills Women's Club was the scene of the first school dance, the Lettermen's main activity of the year. Needless to say, it started the semester off with a bang.

To become a member a fellow must have an "A" or "B" letter and be voted in by the club. No requirement as to grades is necessary.

OFFICERS: Presidents, Dave Gill and Tike Tinsman; Vice Presidents, Tike Tinsman and Marc Robert; Secretary-Treasurers Burt Rogers and Fred Swenson.

MEMBERS: Bill Anderson, Jim Anderson, Dwight Babcock, Dick Beesemeyer, Eric Blore, Kenny Brittingham, Bruce Dubrow, Duff Evans, Sterry Fagan, Joe Feldman, Bob Fortier, Dave Gill, Lou Harris, Bob Hennessy, Karl Henning, Bob Lucas, Vin Lupo, Dave Lyman, Paul Nicoletti, Bob Olds, Jim Powers, Marc Robert, Burt Rogers, Lincoln Sheranian, Mike Simmons, Fred Swenson, Tike Tinsman, Mickey Titus, Stuart Willner.

● Inspired by the wonders of the chemical world are these honorary students of Beverly High. They represent the best chemistry students of the school, who have been elected by the members on the approval of their chemistry teachers. Distributing their talents not only to our school, but to the grammar schools as well, these students have put on demonstrations which have held these lower grade pupils spellbound. Their work, which consists almost entirely of laboratory technique, has rewarded them in both knowledge and valuable experience. The main purpose is to study the advance research of chemistry and practical uses of this science. An interesting sidelight, which no alchemist will forget, is the practice of their weird initiations.

Miss Erna Schwerin heads this organization, and each member is proud to work under her expert guidance.

OFFICERS: Presidents, Lincoln Sheranian, John Redfern; Vice-presidents, John Redfern, Ladd Vincent; Secretaries, Ladd Vincent, Alden Verity; Treasurers, Ladd Vincent, Don Willardson.

MEMBERS: Irving Anderson, Dow Carpenter, Van Chambers, Grant Corby, Carl Gebhart, Don Hester, Ed Major, Richard Olshausen, John Redfern, John Reynolds, Lincoln Sheranian, Alden Verity, Ladd Vincent, Don Willardson, Frank Wolf, John Wood.

Alchemists

Studio Club

● The Studio Club is popular because it tends to combine the talents of the art students with social activities. An example of this is the very successful Studio Club banquets. Under the guidance of its sponsors, Mrs. Margaret Bish and Mrs. Caroline Bennett, the members use their talents to carry out a special theme for each banquet.

Anyone above the ninth grade who has had a semester of art and received a B grade is eligible to join.

Four very excellent art exhibits were sponsored, giving the students a variety of talent to see and appreciate.

OFFICERS: Presidents, Ruth Stoos and Bob Jones; Vice Presidents, Roger Kennedy and Hal Clay; Secretary-Treasurers, Sheila McMillan and Claire Greenebaum.

MEMBERS: Joan Abrams, Dorothy Ackerson, Sam Adams, Marion Ancel, Ken Anglemeyer, Gloria Baff, Joyce Baker, Pat Berger, Phyllis Black, Beverly Borden, Ann Brookman, Hal Clay, Sheila Craig, Jane Colburn, Mary Davison, Ruth De Longe, Barbara Du Par, Mary Lu Earle, Pat Elliott, Barbara Evans, Sharon Fitzsimmons, Sally Frank, Betty Glicksman, Marilyn Granas, Claire Greenebaum, Joan Halperin, Barbara Harootunian, Laurel Hill, Regina Hinds, Virginia Hinds, Virginia Hodge, Betty Holmen, Ann Horton, Eloise Howatt, Bob Jones, Grady Jones, Roger Kennedy, Barbara Kibby, Doreen Korsun, Louise Kramer, Shirley Lauck, Lorraine Lauer, David Lauren, Diane Leib, Ross Lowell, Peggy MacLean, Ann McGhee, Sheila McMillan, Jo McNeely, Marie Marton, Marilyn Meeker, Reve Miller, Betty Mogilner, Dorothy Moncrieff, Eloise Nichols, June O'Keeffe, Lita O'Neill, Patsy Paullin, Dee Pennington, Mary Peterson, Julia Pond, Frankie Probasco, Lona Raffee, Barbara Reingold, Barbara Ritter, Donna Ross, Jackie Sackett, Judy Samish, Betty Santley, Sheldon Schoneberg, Betty Siegel, Marilyn Siegel, Pat Silman, Charlene Skinner, Mariellen Smith, Jackie Spratt, Loretta Steele, Pat Stiner, Ruth Stoos, Virginia Sylver, Marilyn Symons, Nan Uhlmann, Bill Van Fleet, Virginia Van Leer, Barbara Vance, Roberta Ward, Steffi Weil, Carolyn Wolfe, Pat Wolfe.

● One of the most active clubs in the school is the Press Club. Sponsored by Mrs. Romaine Pauley, it is composed of the reporters and editors of the Highlights. The big event of each semester is the annual banquet where the recipient of the Reporter's Cup and the new Quill and Scroll members are announced and at which the next semester's editor is appointed.

This year the members of the club went en mass to the Los Angeles Times Building and saw a large city newspaper in production.

Many interesting meetings were held this semester, and a very successful swimming party was given for the whole club. All in all, it was a very satisfactory year for the Press Club.

OFFICERS: Presidents, John Barr and Frank Tours; Vice-Presidents, Joyce Liscom and Lou Harris; Secretaries, Joanne Strauss and Joyce Liscom; Treasurers, Bob Harrigan and Betty Connolly.

MEMBERS: Stan Arbiter, Stan Bachrack, Paulette Benjamin, Dan Bleifer, Pat Burbank, Polly Carabin, Dixie Cassill, Betty Connolly, Betty Courtright, Don Davies, Virginia De Broux, Esther Engstrom, Pat Ford, Joan Fraser, Eugene Gold, Joan Goldstone, Neal Graham, Lou Harris, Bob Herzbrun, Joan Jaffe, Reona Kavich, Barbara Kibby, Iris Klorer, Carolyn Koehler, Merwin Koeppel, Stan Levitt, Joyce Liscom, Peggy MacLean, Pat McDowell, Jean Medbery, Marilyn Miller, Bob Palmer, Bob Petkin, Nancy Race, Nancy Read, Ray Sackheim, Susan Scheiner, Dick Shapiro, Mike Simmons, Lynn Stalmaster, Ann Stern, Joanne Strauss, Nancy Strohecker, Joyce West, Garee Winnett.

Press Club

● To promote a high standard of citizenship is the main purpose of the Tri-Y organizations, but they also develop a strong feeling of friendship among the girls in their respective grades. This year the organizations have been concerned chiefly with doing Red Cross work.

Red Cross Work was the main activity of the Junior Tri-Y throughout the year. The members, under the guidance of Miss Catherine McDonald, helped after school every Tuesday and Wednesday in the Red Cross Workroom.

The Senior Tri-Y, sponsored by Mrs. Cora Stevenson, spent a great deal of its time sewing and knitting. The girls also donated thirty dollars to the Red Cross from the sale of candy apples. A Christmas stocking was donated by each girl to be given to wounded soldiers.

OFFICERS OF THE SENIOR TRI-Y: Presidents, Betty Jo Fitger and Jean Roesch; Vice Presidents, Jean Roesch and Ellen Jones; Secretaries, Thora Barbe and Carolyn Wolfe; Treasurers, Mary Lu Earle and Joanne Randall.

OFFICERS OF THE JUNIOR TRI-Y: Presidents, Barbara Jeffries and Peggy MacLean; Vice Presidents, Rosemarie Swanson and Pat Burbank; Secretary-Treasurer, Gerry Olerich; Secretary, Joan Scott; Treasurer, Caroline Cady.

MEMBERS: Marion Ancel, Thora Barbe, Martha Bollenbacker, Ann Brookman, Pat Burbank, Caroline Cady, Phyllis Campbell, Nancy Cameron, Polly Carabin, Helen Carnahan, Jane Colburn, Betty Connolly, Betty Courtright, Doris Lee Crane, Phyllis Cusack, Virginia DeBroux, Mary Lu Earle, Dolly Jean Elsfelder, Laurel Ewing, Jeanne Farmer, Jeannette Fess, Jane Firminger, Betty Jo Fitger, Zelda Gordon, Pat Hall, Sally Hatteroth, Doris Hinch, Denny Houghton, Barbara Jeffries, Ellen Jones, Adrienne Kosches, Peggy MacLean, Thais MacKinnon, Pat Malcolm, Mary Jane Merten, Marcia Mills, Gloria Munday, Bea Nichols, Marjorie Norberg, Gerry Olerich, Patsy Paullin, Mary Kay Payne, Natalie Phillips, Joanne Randall, Nancy Read, Jean Roesch, Rhoda Roman, Jackie Sackett, Joan Scott, Pat Seay, Lorraine Sharp, Shirley Smith, Loretta Steele, Nancy Strohecker, Rosemarie Swanson, Barbara Taft, Nancy Twitchell, Brenda Ullman, Mitzi Weiss, Garee Winnett, Carolyn Wolfe, Marilyn Wolfe.

Senior Tri-Y

Junior Tri-Y

Freshman-Sophomore Tri-Y

● Tri-Y is the local name for Girl Reserve Clubs, organized under the direct leadership of the Young Women's Christian Association.

This year the Freshman and Sophomore clubs combined and were directed by a cabinet composed of a freshman and sophomore for each office. The club activities included two interesting discussions on personality and a talent show put on by the members. Red Cross service meetings were held twice a month at which two afghans were knitted and a number of scrap books made. Sponsors of the club were Miss Martha Stavely and Miss Alida Parker.

OFFICERS: Presidents, Betty Springmeyer, Mary Downs, and Janet Hansen; Vice-Presidents, Rae Turner, Jean Bailey, and Betty Springmeyer; Secretaries, Sue Robinson, Betty Santley, and Jean Bailey; Treasurers, Ellen Potter, Sally Green, and Eleanor Knecht.

MEMBERS: Mary Lou Alden, Jean Bailey, Jean Baker, Madeline Barber, Marilyn Borden, Marcia Borie, Peggy Burbank, Joanne Butler, Milla Caldwell, Margaret Cameron, Hilde Carsten, Ann Clifford, Mary Downs, Georgianna Dusek, Susan Earle, Peggy Esacove, Sue Evans, Barbara Factor, Judy Freedman, Ann Friedman, Elliott Ann Gardner, Gloria Gitts, Myra Gitlin, Arleen Gould, Portia Graves, Eleanor Green, Sally Green, Patsy Hanna, Janet Hansen, Katherine Hartman, Marcella Haviland, Patty Hine, Joan Holloway, Nancy Jewett, Mary Jorden, Joan Junge, Ellen Kabatznick, Pat Klorer, Eleanor Knecht, Sally Kruegar, Beth Lang, Marilyn Lindsey, Gerry Mayer, Joan Morris, Margene Morris, Joyce Moss, Nancy Noble, June Oakford, Ellen Potter, Susan Redding, Judy Reynolds, Sue Robinson, Lynn Rogers, Betty Santley, Joan Schmidt, Claire Schoenfeld, Joyce Schankel, Jean Schmidt, Renee Sheranian, Marilyn Silman, Pat Silman, Betty Springmeyer, Alyce Stanley, Betty Stauffer, Sue Tannenbaum, Barbara Terman, Evelyn Thomas, Diane Tilson, Jane Treiber, Rae Turner, Patsy Van Ronkel, Barbara Verket, Bettie Watson, Jane Weiss.

● **The Lektos, sponsored by Miss Frances Hurd, is an honor society composed of outstanding students chosen from each department. One member from each two hundred students is recommended by the faculty.**

OFFICERS: Presidents, Ann Stern and Jim Garst; Vice-presidents, Duff Evans and Helen Carnahan; Secretaries, Jim Garst and Mary Merten.

MEMBERS: Suzanne Ayers, Gioria Baff, John Barr, Helen Carnahan, Dow Carpenter, Natacha Chapiro, Don Davies, Joan Dewan, Esther Engstrom, Duff Evans, Bob Fagan, Betty Jo Fitger, Anna Mae Fitzsimmons, Jim Garst, John Kelley, Pat Lewis, Pat Malcolm, Marie Marton, Rudy Mattoni, Mary Merten, Esther Needles, Dorothy Pierson, John Reynolds, Lucien Rising, Marc Robert, James Ryan, Bob Schlesinger, Peter Swerling, Lincoln Sheranian, Shirley Smith, Lynn Stalmaster, Betty Steinmetz, Garee Winnett, Marilyn Wolfe.

Lektos

Quill and Scroll

● **Those who have done exceptional work in journalism may be elected to Quill and Scroll, International Honorary Society for high school journalists. They must be nominated by the sponsor, Mrs. Romaine Pauley, and elected by a national board.**

OFFICERS: President, Don Davies; Vice-president, Garee Winnett; Secretary, Esther Engstrom.

MEMBERS: John Barr, Phil Cagan, Betty Courtright, Don Davies, Esther Engstrom, Reba Lee Goldberg, Adrienne Kosches, Pat Malcolm, Garee Winnett.

● **The Biblions is a service organization consisting of Library staff and council members.**

OFFICERS: President, Jack Bullard; Vice-president, John Reynolds; Secretary, Anne Carter; Treasurer, Giles Mead.

MEMBERS: Ross Alison, Suzanne Ayers, Thora Barbe, Bill Boeck, Jack Bullard, Marguerite Buswell, Anne Carter, Don Cooper, Grant Corby, Phyllis Cusack, Dick Daniel, Mary Lu Earle, Laurel Ewing, Jeanette Fess, Betty Jo Fitger, Bill Fore, Judy Freedman, Lou Harris, Sally Hatteroth, David Heyler, Claude Hilker, Merle Howe, Jerry Hummel, Bill Lusk, Peggy MacLean, Giles Mead, Virginia Norris, Gerry Olerich, John Reynolds, Jean Roesch, Natalie Rohe, Judy Samish, Fred Shepphird, Lincoln Sheranian, Iris Shiffman, Betty Springmeyer, Rosemarie Swanson, Jerry Taft, Tike Tinsman, Mickey Titus, Brenda Ullman, Bill Van Fleet, Don Willardson, Barbara Young.

Biblions

Greek

● **To further the war effort by helping the Red Cross and contributing to Greek War Relief was the main objective of the Greek Club, which was sponsored by Mrs. Cora Stephenson.**

OFFICERS: Presidents, Ursula Meyer and Arleen Gould; Vice-Presidents, Heidi Elfenbein and Gerry Olerich; Secretaries, Evelyn Thomas and Mary Jane Merten; Treasurers, Milla Caldwell and June Johnson.

MEMBERS: Milla Caldwell, Heidi Elfenbein, Ann Friedman, Arleen Gould, Sally Green, June Johnson, Doris Krick, Dot Lupo, Mary Jane Merten, Ursula Meyer, Gerry Olerich, Sonnia Stangle, Leah Stoller, Evelyn Thomas.

● **Los Quijotes, the upper grade Spanish Club, sponsored by Mr. Victor Seine and Miss Edith Knoles, plans interesting monthly programs for its members.**

OFFICERS: Presidents, Lynn Stalmaster, Edwin Major; Vice-presidents, Barbara Jeffries, Kassie Ames; Secretaries, Rosemarie Swanson, Jackie Spratt; Treasurers, Allen Linn, Clifford Hughes.

MEMBERS: Bob Ackerson, Dorothy Ackerson, Sam Adams, Kassie Ames, Nancy Ames, Irving Anderson, Willard Ball, Phyllis Black, Carol Cady, Betty Courtright, Betty Earle, Robert Ernst, Laurel Ewing, Carol Friedenthal, Roma Lee Friedman, Janis Garber, Nancy Golan, Reba Lee Goldberg, Marilyn Goldstein, Claire Hoelzle, Inez Horwitz, Denny Houghton, Clifford Hughes, Barbara Jeffries, Marguerite Johnson, Doris Krick, Charles Lacy, Gloria Lavene, Marilyn Leite, Pat Lewis, Allen Linn, Virginia Ludlow, Edwin Major, Ursula Meyers, Jean Morgan, Nanette Notarius, Buster Phelps, Natalie Phillips, Dorothy Pierson, Alberta Powers, Bob Rafael, Jackie Sackett, Pat Seay, Rita Sebel, Natacha Chapiro, Richard Shapiro, Tita Spain, Eleanor Sperling, Jackie Spratt, Lynn Stalmaster, Rosemarie Swanson, Barbara Vance, Dorothy White, Garee Winnett.

Los Quijotes

Los Buenos Vecinos

OFFICERS: President, Dave Heyler; Boys' Vice-president, Dean Conklin; Girls' Vice-president, Janet Hanson; Secretary, Thora Barbe; Treasurer, Dick Robbins.

MEMBERS: Marcelline Altman, Stan Arbiter, Thora Barbe, Marcia Bauman, Shirley Berglund, Bill Boeck, Nancy Cameron, Ann Carter, Fannie Colt, Dean Conklin, Doris Crane, Gerry Curley, Lindy Currie, Bruce Douglass, Joan Eisenberg, Pat Elliott, Laurel Ewing, Charlotte Fischel, Judy Freedman, Marcia Garbus, Bobby Goldberg, Lorraine Goldberg, Bill Gottsegen, Morton Greenspoon, Janet Hanson, Dave Heyler, Nancy Jewett, Virginia Jones, Margie Kaufman, Carol Kingsbaker, Beth Lang, Kiki Lazarus, Stanley Lee, Jacqueline Levy, Millicent Levy, Jean Lingard, Mary Mather, Gerry Olerich, Priscilla Peniston, Doris Ratner, Barbara Ritter, Dick Robbins, Dick Roodberg, Phil Ryan, Rosanne Sessions, George Sherman, Marilyn Siegel, Joan Smith, Mariellen Smith, Fran Stutz, Don Thompson, Patsy van Ronkel, Lester Wertheimer, Sheila Williams.

● **Sponsored by Mrs. Mary Harris and Mrs. Alicia Dominguez, Los Espanolitos is the Spanish Club representing the ninth grade students.**

OFFICERS: Presidents, Camille Johnson and Irene Rowland; Vice-presidents, Sandy MacKinnon, Merle Howe, and Ruth Ryskind; Secretaries, Margery Jacobs and Diane Wondries; Treasurers, Dick Hine and Irmanea Burcham.

MEMBERS: Barbara Arkin, Eddie Artzt, Jean Baker, Marcia Borie, Jacqueline Bauman, Anna Bergstrom, Marcia Bromberg, Bob Burgy, Phyllis Campbell, Barbara Clancy, Herb Colby, Richard Davis, Jane Fielding, Norma Gerber, Leonard Goldman, Gloria Hendrickson, Carol Herrick, Dick Hine, Dick Holland, Merle Howe, Margery Jacobs, Camille Johnson, David Kornblum, Sally Krueger, Christine Lott, Richard Love, June McCollum, Sandy MacKinnon, Walter Martindale, Don Meeder, Marcia Minteer, Joan Morris, Gloria Munday, Frank Pacassi, Alexis Pantaleoni, Ronald Pierson, Theodore Reich, Louis Ribman, Harry Russell, Lester Satterthwate, Stefan Schwarz, Joan Seltzer, Rex Shudde, Bill Simon, Donna Smart, Suzy Tannenbaum, Lewis Topkis, Champ Vance, Mary Jane Vaughn, Pat Warren, Gertrude Warschauer, Steffi Weil, Roland White, Harry Wolff.

Los Espanolitos

French

OFFICERS: Presidents, Louise Lyons and Connie Ripley; First Vice-presidents, Sonia Baron and Burton Low; Second Vice-presidents, Mimi Pelgrims and Claire Greenebaum; Secretaries, Carole Weiss and Sonnia Stangle; Sergeants-at-arms, Bob Marquis and Selvyn Bleifer.

MEMBERS: Joan Abrams, Betty Adams, Helen Anker, Audrey Baer, Sonia Baron, Howard Blanchard, Dan Bleifer, Selvyn Bleifer, Marion Borun, Leila Bramson, Pat Burbank, Bill Campbell, Eugene Corman, Jeannette Fess, Doris Fienga, Leontine Flam, Pat Fotre, Janet Geller, Joy Golan, Claire Greenebaum, Suzanne Gump, Pat Hall, Loradean Haugen, Regina Hinds, Naomi Jaffe, Joyce Keller, Marjorie Kohn, Jacques Lang, Nadine Lang, Lynn Lasky, Mina Levy, Burton Low, Louise Lyons, Ann McGhee, Coy Major, Marcia Marcus, Marie Marton, Irving Marx, Mary Lou Mattinson, Mildred Mauldin, Gerry Mayer, Bob Mays, Pat Miller, Dick Morton, Don Moss, Betty Lou Nedell, Cynthia Oppenheim, Phyllis Oppenheim, Jacqueline Orgel, Arlyn Paley, Mimi Pelgrims, Leonard Peller, Dick Persoff, Bob Petkin, Connie Ripley, Vee Roberts, Rhoda Roman, Joyce Roodberg, Judith Samash, Merle Sandler, Arthur Sathmary, Mary Ann Schindler, Maile Scott, Iris Shiffman, Laura Spaulding, Sonnia Stangle, Betty Stauffer, Ann Stern, Nancy Strohecker, Mae Ann Struchen, Diane Tilson, Bettie Watson, Carole Weiss, John Wood.

OFFICERS: Pontifex Maximus, Paul Mayer and Leon Myers; Consuls, Leon Myers, Iris Klorer, Floie Shakely, and Paul Mayer; Scriba, Evelyn Thomas and Arleen Gould; Quaestor, Rollin Storum and Bob Rifkind.

MEMBERS: Mary Lou Alden, Lee Angvire, Paul Bach, Nancy Bacon, Elizabeth Barbe, Pat Berger, Kenneth Bleifer, Ruth Botsford, Milla Caldwell, David Caplan, Patty Davis, Richard DeRoy, Marcia Dorfman, Mary Downs, Maxine Dubin, Heidi Elfenbein, Aaron Eshman, Jack Fahnestock, Bruce Ferguson, George Fernbacker, Joanne Foell, Bill Fore, Joan Fraser, Ann Friedman, Louise Gilmore, Joe Ginsberg, Arleen Gould, Portia Graves, Sally Green, Carl Hamilton, Kathryn Hartman, Ralph Hassell, Marvin Hirsch, Jerry Johnson, Mary Jordan, Jack Kearney, Joan Kleefeld, Iris Klorer, Patty Klorer, Joan Koch, Jeanne LaGree, Marvin Lasky, Joan Levey, Aljean Levin, Rodney Loeb, Paul Mayer, Mary Merton, Ellen Mitchell, Jim Mitchell, Robert Moore, Russell Morgan, Donald Moss, Leon Myers, Wesley Nutten, Letitia Ohmer, June O'Keeffe, Connie Olmsted, Joan Optner, Bob Oran, Jim Parks, Eileen Parsons, Jim Pond, Ann Reiss, John Reynolds, Bob Rifkind, John Rogers, Jimmy Ryan, Betty Santley, Henry Schaefer, Yvonne Severn, Floie Shakely, Charlene Shayne, Harris Sherline, David Silverman, Charlene Skinner, Richard Smith, Shirley Smith, Martin Snitzer, Art Stein, Hampton Stevens, Lee Stoller, Rollin Storum, Jerry Taft, Ralph Tandowsky, Malcolm Tedford, Evelyn Thomas, Lewis Topkis, Ray Turner, Laura Updegraff, Dick Whitaker, John Will, Norman Willner.

SPQR

Commercial

● **The Commercial Club consists of those members enrolled in the typing, shorthand, and other business classes. The activity of this organization is the annual Vocational Conference. It is held in the hope that it will help the students in planning their future careers.**

Sharing the sponsorship are Mrs. Evelyn Hemman and Mrs. Alberta Swallow, who have guided this club through another successful year.

OFFICERS: President, Chuck Coons; Vice-president, Urbana Huffman; Secretary, Jeanne La Gree; Treasurer, Estelle Norris.

● **Organized for the purpose of combining all managers of the various athletic teams into one group is the small but active Managers Club, sponsored by Mr. Charles Brown.**

The main project of the past year was the selling of Coca-Cola at the Basketball Tournament, at which time over thirty dollars was earned.

OFFICERS: President, Otis Healy; Vice-president, Herb Furth; Secretary-treasurer, Art Goodman.

MEMBERS: Jim Bialac, Ronald Carpenter, Bob Fuller, Herb Furth, Art Goodman, Lou Harris, Otis Healy, Dick Holland, Bill Lancaster, Fred Swenson.

Managers

Home Economics

● **The Home Economics club, with Mrs. Pyle as sponsor, has turned its resources over to helping the Red Cross. Among articles made are slippers, overseas bags, and other such useful garments.**

OFFICERS: President, Pat Lewis; Vice-president, Mary Jane McNamara; Secretaries, Phyllis Cusack, Rita Sebel; Treasurers, Mimi Pilgrims, Pat Davis.

MEMBERS: Helen Anker, Nancy Bacon, Phyllis Campbell, Phyllis Cusack, Pat Davis, Sally Fine, Doris Hinisch, Margaret Kelly, Lois Laurel, Pat Lewis, Mary Jane McNamara, Ellen Mitchell, Gloria Munday, Marie Noguiera, Mimi Pilgrims, Judy Samish, Rita Sebel, Gloria Stephenson, Irene Taylor, Norma Yoakam.

Norman "E"

● Wearing proudly the award ribbons of orange and white are the recipients of the Norman "E." This honor is given quarterly to the students who have contributed to the school beyond the call of duty. In addition to the ribbon a letter is sent to the parents, telling them of the services rendered by their son or daughter.

Worthy students in many fields of endeavor are recognized in the presentation of this award.

First is Ross Lowell, who was awarded the ribbon for his outstanding work in the field of photography, where he devoted many hours to taking and developing pictures used by the school.

Garee Winnett had the difficult job of service editor, whose responsibility it is to keep an efficient accounting of all communications to our boys in the armed forces.

Margaret Kelly and Helen Christian both received recognition for their expert help in the attendance and main offices, respectively.

Outstanding in his work as Commissioner of Safety was Ladd Vincent, who took on this very difficult job and has handled it with great success.

David Heyler, as Commissioner of Finance, has devoted a great deal of time and effort and has been our most competent commissioner.

Carl Gebhart won the award for continued service to the school and especially for his outstanding work as one of our finest student body presidents.

As head yell leader, Mal Klein was outstanding, for he personally contributed so much to our school spirit.

A heretofore unrewarded job was Don Davies' responsibility as editor of the student handbook, to which he devoted many extra hours.

Choosing these recipients is a student committee with Mr. K. C. Mitchell as its sponsor.

Lots of luck, Dick,
Sincerely,
Roz
(F&R)

To Dick —
Have a terrific time
this summer —
Mary Peterson

Features

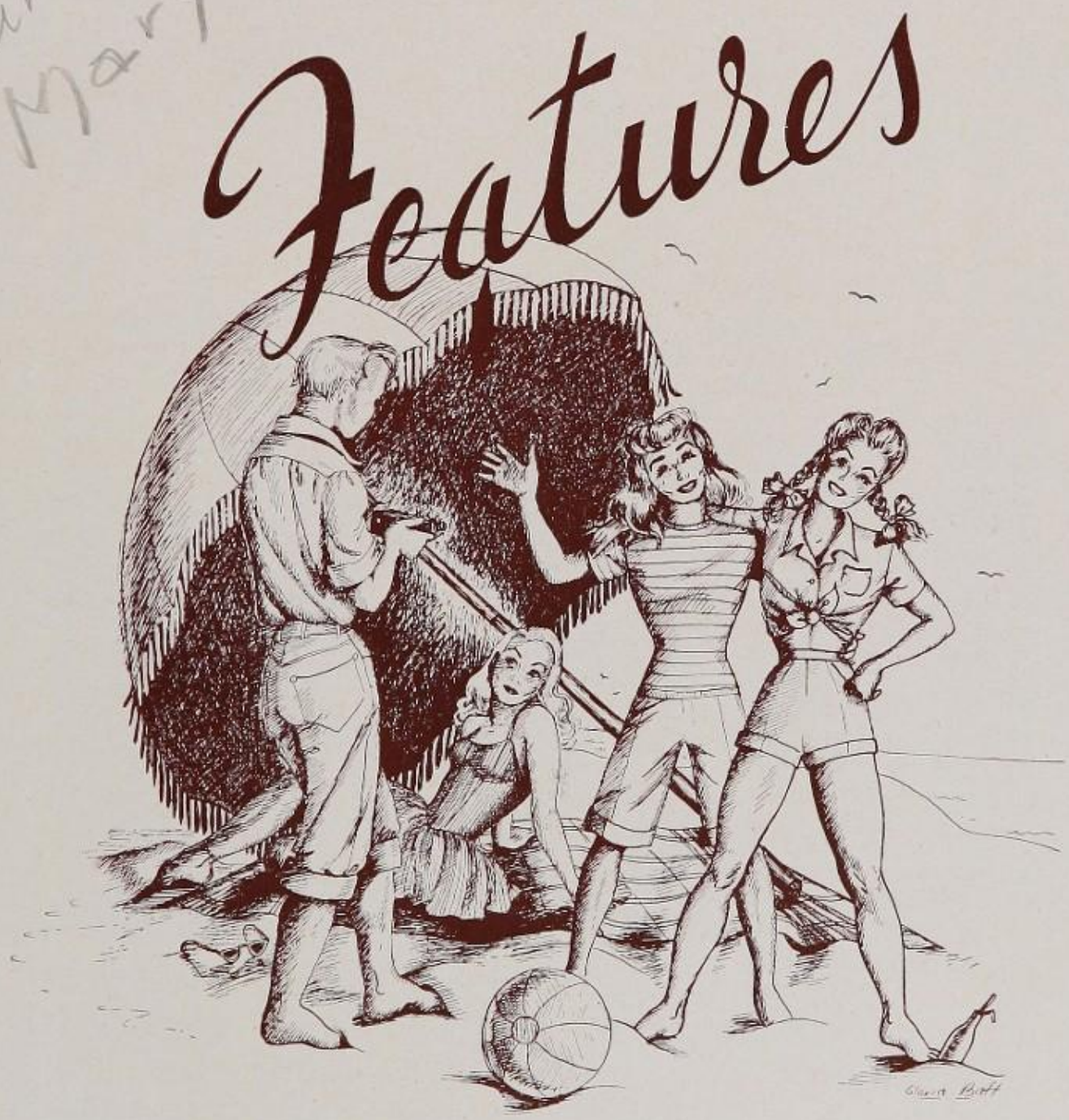

Just sittin' 'round

Beaming Bruns

How about that

"Chintz"

Laugh it off

"Natch"

Bertha Balboa

Dagwood doubles

Heh! Big boy!

Slap that bass bo

Curb stone cuties

Goin' my way?

Horsing around

Bobsie and the girls

Army got him now

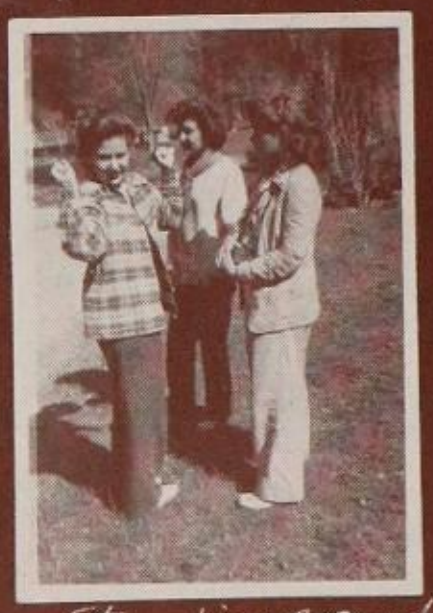
Stamping around

Lookin' 'em over?

Eke!

After the ball is over

The Thinker

Chewing the rag

Where's Charlie?

Tell us about it

Every noon about this time

Preposterous

Sweet and low

Babes in arms

Watch the birdie

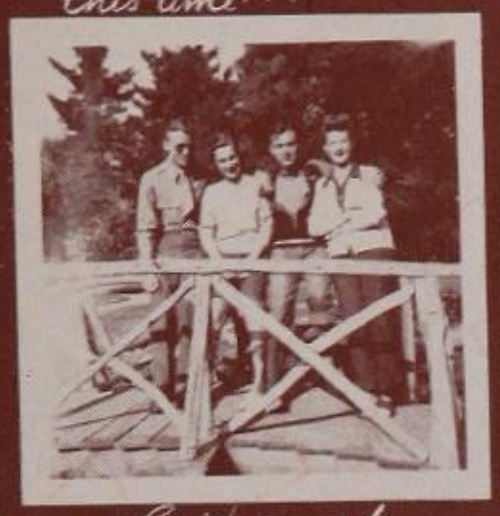
Bridge work

The eyes have it

That's sharp

The pause that refreshes

Day dreaming

Casanova

Gone but not forgotten

Hi rugged

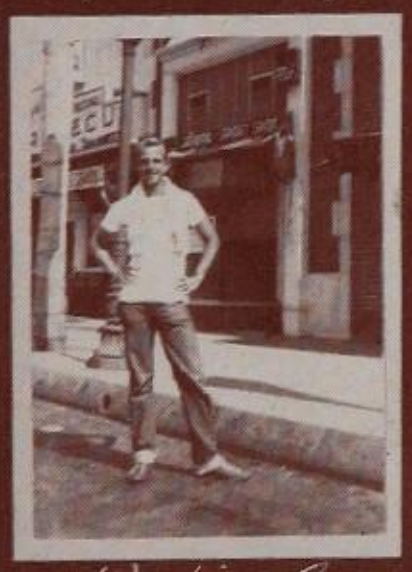
Wading?

Hunting?

Eating?

Laughing?

Posing?

Come up and see us

After

Before

After

By the Roadside

Must have been a goodie!

Where does an alien go to register?

What'll you have fellow

Have a nice trip?

M-U-N-T-Z

Born on a sea-horse?

Wall flower

Hep-di-doodle

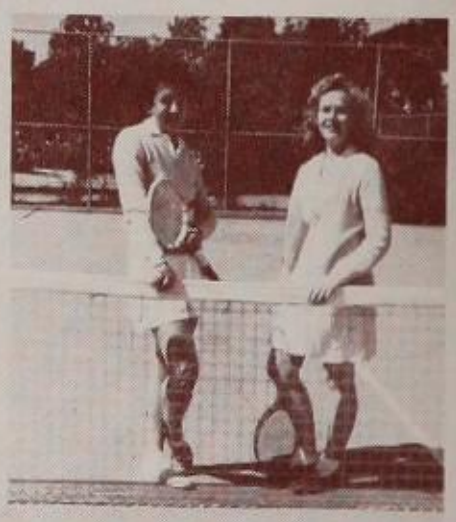

What a racket

Bloats in a boat

If I dood it, I dit a whippin'

Pistol Packin' Pardner

Try this one on for size

Here we are girls....

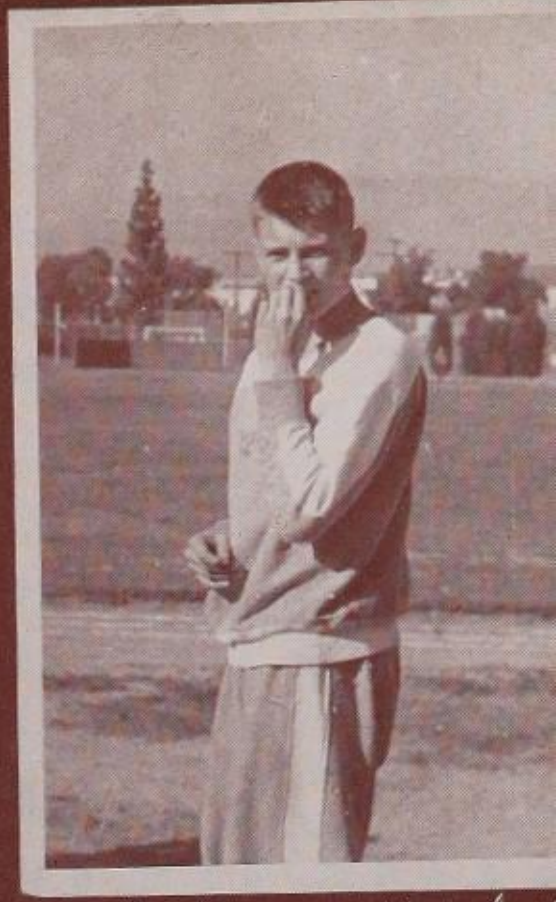

What-sa matter bal

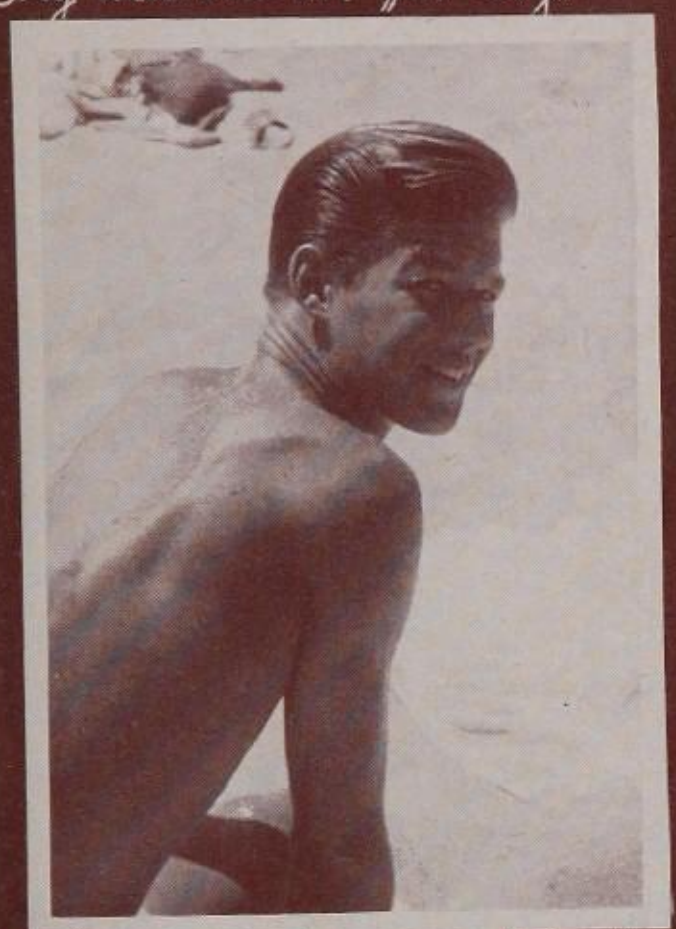

Hmm— what are you doing tonite?

Jones' special

I guess so!

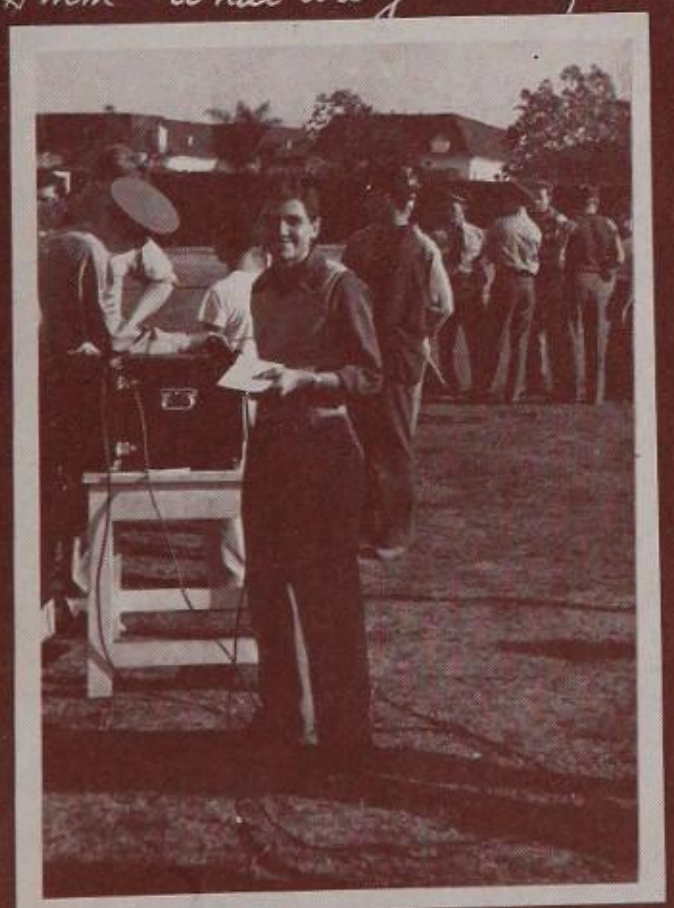

The voice

Step aside youngster

Holding the world

PHOTOS BY JACK SPECTOR

Full Beach

Over the top

Backs to the beach

Time will tell

What is this body?

Get happy gang!

Attention Roadside

Set 'em up in the next a

Bring up the rear

That's life

Heavenly isn't it?

1-2-3 kick

Rusty Dusty blues

Tandem - tumbles

Get a horse

Just kiddin' around

Watch this dig

I come !!

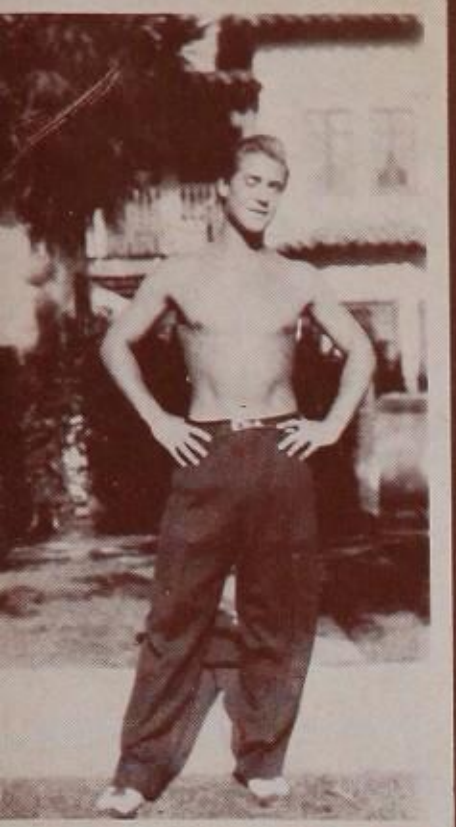

Body Beautiful

How Lovely!

And me without my spoon

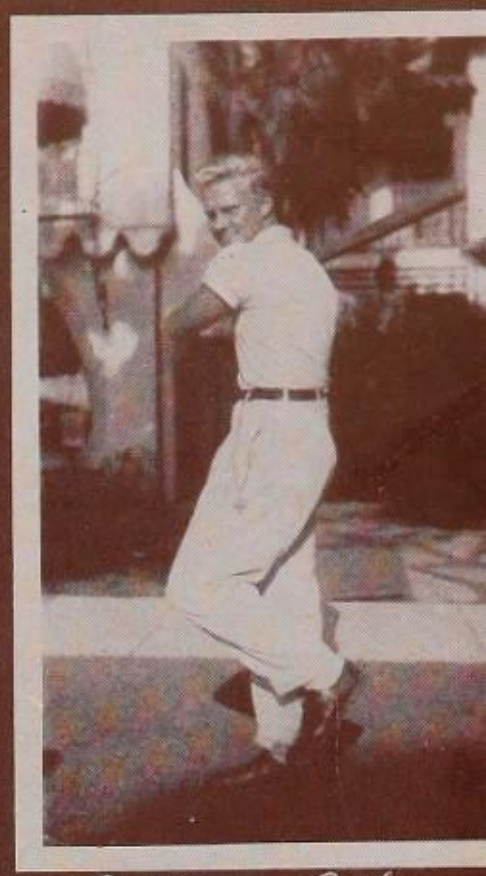

Batting Babe

Aw! Please

Starin' Sharon

Duped!

Med-i-tating

You're out

Lucky 2-1

Ain't they sweet?

Donough—why

Sitting Pretty

Are you kidding?

I'ain't funny

Them days is g
forever

THE END

Estep - in the River,
Lots of luck, Big boy
don't ever forget the
wonderful double
dates.
McDowell

The Norman

You should have been voted "Best looking, most popular, and most likely to succeed." You probably missed each by only one vote. As a fellow, you're the best. As a ballplayer, I'm the best. Cha, no kidding you are really a terrific fellow. There should be more like you.
Steve Gross

Sonny
Like to visit the mountain ~~[illegible]~~!
Best of luck
Hakman

GO, NORMANS, GO

Go, Go, Normans, Go—
Go on and hit them—that's the style.
We are behind you all the while—
We'll stand by you forever!
Fight—fight, Normans, fight—
Show us your might for the Orange and White.
We will fight together, win forever victory.
Fight on for Beverly!
Rah! Rah! Rah!

—*Bill Fore, S'46*

FIGHT SONG

Fight, Fight, Fight
For Beverly High,
Win the victory;
Win the fight for Orange and White,
Best in the West, we know you'll all do your best.
So On, On, On, On—
Fight to the end;
Honor and glory you must win.
So Fight, Fight, Fight
For Beverly High and victory.

Estep -
You're the tops -
no foolin -
Best always -
Bill Wiard

Spirit

Photo by Ross Lowell

ALMA MATER

ASHMEAD SCOTT

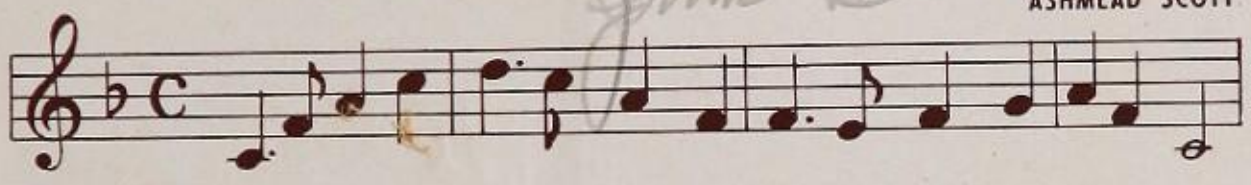

BEV-ER-LY, YOUR SONS AND DAUGH-TERS PASS AND CHANGE WITH EV-ERY YEAR,

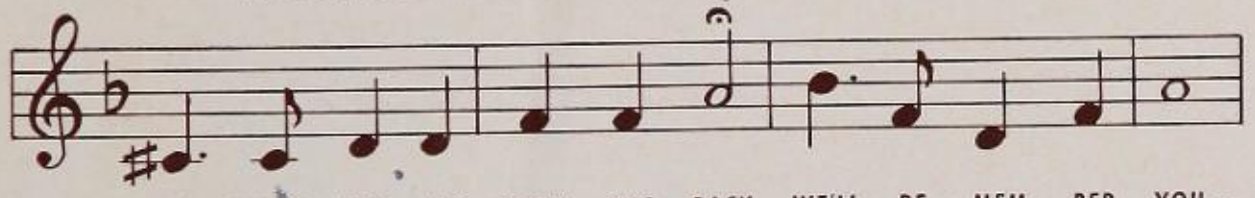

AND WHEN WE ARE LOOK - ING BACK WE'LL RE - MEM - BER YOU –

YOU WHO ALL YOUR STRENGTH HAVE GIV - EN– YOU WHO KNEW OUR EV - ERY NEED,

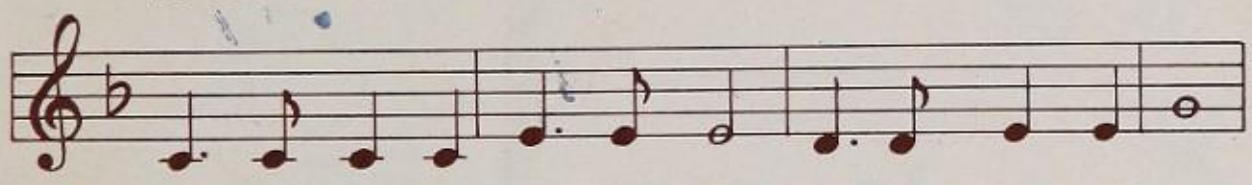

PATHS AND ARCH - ES WHERE WE WALKED AND THE FRIENDS WE KNEW.

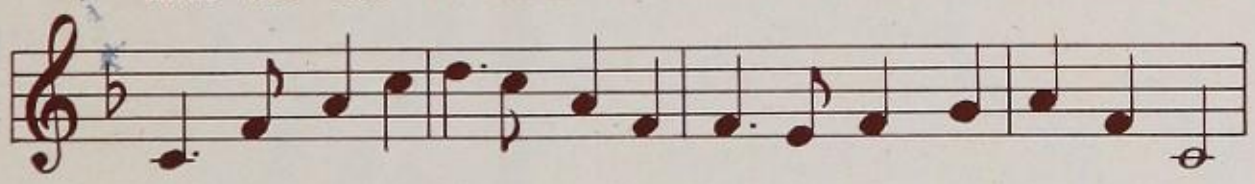

OURS THIS MEM - O - RY FOR - EV - ER, OURS THE RICH - NESS THAT WE TOOK

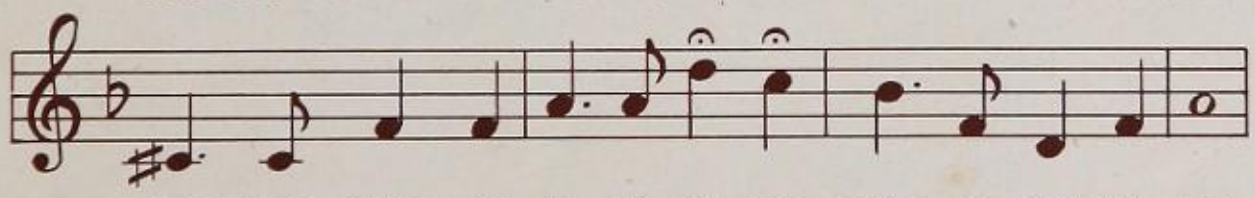

FROM YOUR WALLS, OH, AL - MA MA - TER, PLEASE RE - CALL US, TOO.

To Dick
You were a very good baseball player. When French Bauer forms a team I'll look to you for good luck to a super guy
Howard

Well JANNAGAN
I guess you're realize how lucky you were to get your letter. Thank me kid
See you as we walk up the isle
BRAD DRY - YOUR THE TOPS
Dick Rosenblom - See you in the MAJORS.

Hy Dakin
It was a pleasure
Lt. Claude Kilby

Dear Dick,
It's been wonderful knowing you all
Love
Jerry

Dear Dick,
Good luck from Gene Mauch
Gene Mauch

Dear Dick,
Good luck from Gene Mauch
Gene Mauch

Dear Dick,
Good luck from Gene Mauch
Gene Mauch

Dick - Good luck from Chuck Tanner in Colorado Springs. We miss you.
Chuck Tanner

Dick
Good luck
Bill Rigney

Dick
Good luck
Bill Rigney

Dick
Good luck
Bill Rigney

Best wishes &
good luck after
graduation
Carolyn Rhoades

Dear Dick,
Good luck to
a super person
(it sounds like
the same old ham,
but I mean it.)
Bye,
Bettie C.

Dick:
You will always
be lucky
Good luck.
Rick Kelly
'69

To a fellow Aggie
Dick Miller
Good luck
Tom Terrell
'69 '71 Aggie

Dear Dick,
Good luck in
Tom Dick & Harry
Tom Dick & Harry
Tom Dick & Harry

of that certain date
at the Alpha Dance
of cramming for finals
HISTORY
cat sess
A
BHHS
of those air raid drills
Dick -
Best of luck to
a swell fellow -
Unie Bob
Good Luck
to a 4F
baseball
player
Lin
Carri
of those Beverly Belles
Hi Joe!
of ending a
date at Fat Franks
B
of our
school sp

Hello Jane!
at moon
of "Lopin'" Lucas
Lots of luck always Percie Peniston
of "The Voice"
of the Helvetians barn dance
of sunnin' at Roadside
of those mighty senio
of Ruth Sto